

October 8, 2020

Mr. Jarrett Powers, Superintendent
Union Springs Central School District
239 Cayuga Street
Union Springs, New York 13160

Re: Water Sampling and Analysis for Lead
Union Springs Central School District
A.J. Smith Elementary School

File: 1666.005.001

Dear Mr. Powers:

This letter with attachments represents Barton & Loguidice, D.P.C.'s (B&L) report for the referenced project.

Background

Union Springs Central Schools arranged for B&L to perform water sampling at source locations throughout A.J. Smith Elementary. Sample locations included available sources throughout the entire facility. Maintenance staff noted that corridor drinking fountains have been rendered inoperable in order to comply with CDC guidelines.

Sampling was conducted by Michael Goff of B&L on September 14, 2020.

Survey Methods

For the sampling event B&L instructed the District to perform a routine operation/use of the fixtures up to 8-18 hours before each sampling event. Ideally, the water should be allowed to sit in the pipes/fixtures unused for this period per guidance documents.

The subsequent sampling was performed in accordance with the lead sampling protocol identified in the EPA Guidance 3Ts for Reducing Lead in Drinking Water in Schools, Revised Technical Guidance, October 2006 for schools. This protocol is identified by the NYS Department of Health as the required method for sample collection. The protocol requires the collection of two separate 250 milliliter (ml) samples at each location. The first is identified as



the “first draw” and is representative of the water contained in the faucet/fixture. The second draw sample, collected following operation of the fixture for 30 seconds (30 second flush) is intended to represent water contained in the fixture’s immediate plumbing system. Results obtained by this method are intended to allow for differentiation between potential problem sources in the fixtures, or in the piping.

Water samples from all of the locations were collected in pre-labeled containers provided by the analytical laboratory, Eurofins TestAmerica of Amherst, New York. Samples were delivered to Test America’s Syracuse location immediately following completion of sampling. Test America is a New York State Department of Health Approved Laboratory for the analysis of environmental water samples.

Results and Recommendations

A general discussion of the results of the water sampling, analytical results, and recommendations, as applicable, for the school building are provided below.

A.J. Smith Elementary School

B&L collected samples from a total of 79 sources. Of the 79 sources, 1 exhibited elevated results above the Action Level of 15 ug/l (micrograms per liter).

Results of the sampling at A.J. Smith Elementary School are presented in tabular form, Table 1, in Attachment A. The Elevated sample is bolded. Laboratory reports and sample chain of custody documentation are included at the end of the tables.

Please feel free to contact our office at (315) 457-5200, with any questions you may have regarding this report.

Very truly yours,

BARTON & LOGUIDICE, D.P.C.

A handwritten signature in blue ink, appearing to read 'Michael D. Goff'.

Michael D. Goff
Staff Industrial Hygienist

A handwritten signature in blue ink, appearing to read 'John E. Rigge'.

John E. Rigge
Vice President

MDG/JER/akg
Attachment

Attachment A – A.J. Smith Elementary School

Table 1: September 14, 2020



**Table 1 - Water Sample Results
Lead - AJ Smith Elementary**

Project Name: Union Springs CSD

B&L Project No.: 1666.005.001

Sample Date: 9/14/2020

Location	Sample ID	Approx. Time (hh:mm)	Sample Analysis	Results (µg/l)	NYS SED/EPA Action Level* (µg/l)	Comments
Source	1A	04:08	Lead	3.1	15.000	First draw
	1B	04:09	Lead	0.27	15.000	Second draw
Team Room Boys Bathroom Sink	2A	04:16	Lead	0.88	15.000	First draw
	2B	04:16	Lead	0.89	15.000	Second draw
Media Center Sink	3A	04:18	Lead	1.8	15.000	First draw
	3B	04:19	Lead	1.0	15.000	Second draw
Faculty Left Bathroom Sink	4A	04:23	Lead	2.4	15.000	First draw
	4B	04:24	Lead	0.89	15.000	Second draw
Faculty Right Bathroom Sink	5A	04:24	Lead	7.5	15.000	First draw
	5B	04:25	Lead	3.4	15.000	Second draw
Faculty Counter Sink	6A	04:25	Lead	0.76	15.000	First draw
	6B	04:26	Lead	0.76	15.000	Second draw
Nurse's Bathroom Sink	7A	04:31	Lead	3.6	15.000	First draw
	7B	04:32	Lead	6.5	15.000	Second draw
Nurse's Counter Sink	8A	04:32	Lead	0.37	15.000	First draw
	8B	04:33	Lead	ND	15.000	Second draw
Men's Room Bathroom Sink Left	9A	04:36	Lead	0.39	15.000	First draw
	9B	04:36	Lead	0.29	15.000	Second draw

ND - Not Detected

* - NYS SED/EPA Action Level for Schools

ug/l - micrograms per liter of water

bold - at or exceeds an action level



**Table 1 - Water Sample Results
Lead - AJ Smith Elementary**

Project Name: Union Springs CSD

B&L Project No.: 1666.005.001

Sample Date: 9/14/2020

Location	Sample ID	Approx. Time (hh:mm)	Sample Analysis	Results (µg/l)	NYS SED/EPA Action Level* (µg/l)	Comments
Men's Room Bathroom Sink Right	10A	04:37	Lead	0.46	15.000	First draw
	10B	04:37	Lead	0.49	15.000	Second draw
Women's Bathroom Sink Left	11A	04:41	Lead	0.63	15.000	First draw
	11B	04:42	Lead	0.39	15.000	Second draw
					15.000	
Women's Bathroom Sink Right	12A	04:42	Lead	0.51	15.000	First draw
	12B	04:43	Lead	0.68	15.000	Second draw
Kitchen Hand Wash Sink	13A	04:48	Lead	2.0	15.000	First draw
	13B	04:48	Lead	1.6	15.000	Second draw
Kitchen Dishwash Sink	14A	04:49	Lead	0.69	15.000	First draw
	14B	04:49	Lead	1.2	15.000	Second draw
Kitchen Left Wash Sink	15A	04:52	Lead	2.1	15.000	First draw
	15B	04:52	Lead	2.0	15.000	Second draw
Kitchen Right Wash Sink	16A	04:53	Lead	2.6	15.000	First draw
	16B	04:53	Lead	0.93	15.000	Second draw
Bottle Filler Cafeteria	17A	04:58	Lead	ND	15.000	First draw
	17B	04:58	Lead	ND	15.000	Second draw
Classroom 201 Sink	18A	05:03	Lead	0.59	15.000	First draw
	18B	05:03	Lead	0.55	15.000	Second draw

ND - Not Detected

* - NYS SED/EPA Action Level for Schools

ug/l - micrograms per liter of water

bold - at or exceeds an action level



**Table 1 - Water Sample Results
Lead - AJ Smith Elementary**

Project Name: Union Springs CSD

B&L Project No.: 1666.005.001

Sample Date: 9/14/2020

Location	Sample ID	Approx. Time (hh:mm)	Sample Analysis	Results (µg/l)	NYS SED/EPA Action Level* (µg/l)	Comments
Classroom 201 Bubbler	19A	05:04	Lead	0.75	15.000	First draw
	19B	05:04	Lead	0.26	15.000	Second draw
Classroom 202 Sink	20A	05:07	Lead	0.95	15.000	First draw
	20B	05:07	Lead	0.36	15.000	Second draw
Classroom 203 Left Sink	21A	05:10	Lead	1.5	15.000	First draw
	21B	05:10	Lead	1.8	15.000	Second draw
Classroom 203 Right Sink	22A	05:11	Lead	0.38	15.000	First draw
	22B	05:11	Lead	0.17	15.000	Second draw
Faculty Bathroom by Gym Sink	23A	05:19	Lead	0.91	15.000	First draw
	23B	05:19	Lead	0.51	15.000	Second draw
Girls Bathroom Left Sink	24A	05:21	Lead	0.37	15.000	First draw
	24B	05:21	Lead	0.32	15.000	Second draw
Girls Bathroom Middle Sink	25A	05:22	Lead	0.88	15.000	First draw
	25B	05:22	Lead	1.2	15.000	Second draw
Girls Bathroom Right Sink	26A	05:23	Lead	0.62	15.000	First draw
	26B	05:23	Lead	0.77	15.000	Second draw
Boys Bathroom Left Sink	27A	05:30	Lead	0.79	15.000	First draw
	27B	05:30	Lead	1.1	15.000	Second draw

ND - Not Detected

* - NYS SED/EPA Action Level for Schools

ug/l - micrograms per liter of water

bold - at or exceeds an action level



**Table 1 - Water Sample Results
Lead - AJ Smith Elementary**

Project Name: Union Springs CSD

B&L Project No.: 1666.005.001

Sample Date: 9/14/2020

Location	Sample ID	Approx. Time (hh:mm)	Sample Analysis	Results (µg/l)	NYS SED/EPA Action Level* (µg/l)	Comments
Boys Bathroom Middle Sink	28A	05:31	Lead	1.3	15.000	First draw
	28B	05:31	Lead	0.93	15.000	Second draw
Boys Bathroom Right Sink	29A	05:32	Lead	2.4	15.000	First draw
	29B	05:32	Lead	0.84	15.000	Second draw
Classroom 401 Sink	30A	05:38	Lead	0.75	15.000	First draw
	30B	05:39	Lead	ND	15.000	Second draw
Classroom 401 Bubbler	31A	05:39	Lead	0.90	15.000	First draw
	31B	05:40	Lead	0.22	15.000	Second draw
Classroom 402 Sink	32A	05:44	Lead	0.50	15.000	First draw
	32B	05:45	Lead	ND	15.000	Second draw
Classroom 402 Bubbler	33A	05:45	Lead	3.2	15.000	First draw
	33B	05:46	Lead	0.70	15.000	Second draw
Classroom 403 Sink	34A	05:48	Lead	1.1	15.000	First draw
	34B	05:48	Lead	0.19	15.000	Second draw
Classroom 403 Bubbler	35A	05:49	Lead	1.4	15.000	First draw
	35B	05:49	Lead	0.35	15.000	Second draw
Classroom 404 Sink	36A	05:53	Lead	0.63	15.000	First draw
	36B	05:54	Lead	ND	15.000	Second draw

ND - Not Detected

* - NYS SED/EPA Action Level for Schools

ug/l - micrograms per liter of water

bold - at or exceeds an action level



**Table 1 - Water Sample Results
Lead - AJ Smith Elementary**

Project Name: Union Springs CSD

B&L Project No.: 1666.005.001

Sample Date: 9/14/2020

Location	Sample ID	Approx. Time (hh:mm)	Sample Analysis	Results (µg/l)	NYS SED/EPA Action Level* (µg/l)	Comments
Classroom 404 Bubbler	37A	05:54	Lead	1.8	15.000	First draw
	37B	05:55	Lead	0.43	15.000	Second draw
Classroom 405 Sink	38A	06:02	Lead	1.2	15.000	First draw
	38B	06:02	Lead	0.19	15.000	Second draw
Classroom 405 Bubbler	39A	06:03	Lead	3.9	15.000	First draw
	39B	06:03	Lead	0.60	15.000	Second draw
Classroom 406 Sink	40A	06:08	Lead	0.71	15.000	First draw
	40B	06:08	Lead	0.22	15.000	Second draw
Classroom 406 Bubbler	41A	06:09	Lead	1.4	15.000	First draw
	41B	06:09	Lead	0.47	15.000	Second draw
Classroom 501 Sink	42A	06:12	Lead	0.60	15.000	First draw
	42B	06:13	Lead	ND	15.000	Second draw
Classroom 501 Bubbler	43A	06:13	Lead	1.0	15.000	First draw
	43B	06:14	Lead	0.29	15.000	Second draw
Classroom 502 Sink	44A	06:18	Lead	0.49	15.000	First draw
	44B	06:18	Lead	ND	15.000	Second draw
Classroom 502 Bubbler	45A	06:19	Lead	3.9	15.000	First draw
	45B	06:19	Lead	1.0	15.000	Second draw

ND - Not Detected

* - NYS SED/EPA Action Level for Schools

ug/l - micrograms per liter of water

bold - at or exceeds an action level



**Table 1 - Water Sample Results
Lead - AJ Smith Elementary**

Project Name: Union Springs CSD

B&L Project No.: 1666.005.001

Sample Date: 9/14/2020

Location	Sample ID	Approx. Time (hh:mm)	Sample Analysis	Results (µg/l)	NYS SED/EPA Action Level* (µg/l)	Comments
Classroom 503 Sink	46A	06:24	Lead	0.75	15.000	First draw
	46B	06:25	Lead	ND	15.000	Second draw
Classroom 503 Bubbler	47A	06:25	Lead	1.7	15.000	First draw
	47B	06:26	Lead	0.33	15.000	Second draw
Restroom Sink	48A	06:28	Lead	1.2	15.000	First draw
	48B	06:28	Lead	0.99	15.000	Second draw
Classroom 504 Sink	49A	06:34	Lead	0.88	15.000	First draw
	49B	06:34	Lead	ND	15.000	Second draw
Classroom 504 Bubbler	50A	06:35	Lead	4.2	15.000	First draw
	50B	06:35	Lead	0.39	15.000	Second draw
Classroom 505 Sink	51A	06:38	Lead	0.23	15.000	First draw
	51B	06:38	Lead	0.18	15.000	Second draw
Classroom 505 Bubbler	52A	06:39	Lead	0.75	15.000	First draw
	52B	06:39	Lead	0.28	15.000	Second draw
Classroom 506 Sink	53A	06:44	Lead	0.29	15.000	First draw
	53B	06:44	Lead	0.19	15.000	Second draw
Classroom 505 Bubbler	54A	06:45	Lead	4.8	15.000	First draw
	54B	06:45	Lead	0.53	15.000	Second draw

ND - Not Detected

* - NYS SED/EPA Action Level for Schools

ug/l - micrograms per liter of water

bold - at or exceeds an action level



**Table 1 - Water Sample Results
Lead - AJ Smith Elementary**

Project Name: Union Springs CSD

B&L Project No.: 1666.005.001

Sample Date: 9/14/2020

Location	Sample ID	Approx. Time (hh:mm)	Sample Analysis	Results (µg/l)	NYS SED/EPA Action Level* (µg/l)	Comments
Classroom 507 Sink	55A	06:49	Lead	0.44	15.000	First draw
	55B	06:49	Lead	0.22	15.000	Second draw
Classroom 507 Bubbler	56A	06:50	Lead	4.5	15.000	First draw
	56B	06:51	Lead	0.62	15.000	Second draw
Classroom 508 Sink	57A	06:56	Lead	0.24	15.000	First draw
	57B	06:56	Lead	0.23	15.000	Second draw
Classroom 508 Bubbler	58A	06:57	Lead	1.0	15.000	First draw
	58B	06:57	Lead	0.45	15.000	Second draw
Classroom 509 Sink	59A	07:03	Lead	0.37	15.000	First draw
	59B	07:03	Lead	0.18	15.000	Second draw
Classroom 309 Sink	60A	07:06	Lead	0.91	15.000	First draw
	60B	07:06	Lead	0.62	15.000	Second draw
Classroom 309 Bubbler	61A	07:07	Lead	3.9	15.000	First draw
	61B	07:07	Lead	0.99	15.000	Second draw
Classroom 308 Sink	62A	07:10	Lead	2.7	15.000	First draw
	62B	07:10	Lead	0.66	15.000	Second draw
Classroom 308 Bubbler	63A	07:11	Lead	5.1	15.000	First draw
	63B	07:12	Lead	1.8	15.000	Second draw

ND - Not Detected

* - NYS SED/EPA Action Level for Schools

ug/l - micrograms per liter of water

bold - at or exceeds an action level



**Table 1 - Water Sample Results
Lead - AJ Smith Elementary**

Project Name: Union Springs CSD

B&L Project No.: 1666.005.001

Sample Date: 9/14/2020

Location	Sample ID	Approx. Time (hh:mm)	Sample Analysis	Results (µg/l)	NYS SED/EPA Action Level* (µg/l)	Comments
Classroom 307 Sink	64A	07:19	Lead	0.83	15.000	First draw
	64B	07:19	Lead	3.1	15.000	Second draw
Classroom 307 Bubbler	65A	07:20	Lead	3.8	15.000	First draw
	65B	07:20	Lead	1.7	15.000	Second draw
Classroom 305 Sink	66A	07:24	Lead	0.58	15.000	First draw
	66B	07:25	Lead	ND	15.000	Second draw
Classroom 305 Bubbler	67A	07:25	Lead	1.1	15.000	First draw
	67B	07:26	Lead	0.55	15.000	Second draw
Classroom 306 Sink	68A	07:29	Lead	1.6	15.000	First draw
	68B	07:30	Lead	0.30	15.000	Second draw
Classroom 306 Bubbler	69A	07:30	Lead	850	15.000	First draw
	69B	07:31	Lead	10.4	15.000	Second draw
Girls Room Sink	70A	07:33	Lead	0.76	15.000	First draw
	70B	07:33	Lead	0.96	15.000	Second draw
Boys Room Sink	71A	07:34	Lead	0.44	15.000	First draw
	71B	07:34	Lead	0.37	15.000	Second draw
Classroom 303 Sink	72A	07:38	Lead	0.95	15.000	First draw
	72B	07:39	Lead	0.43	15.000	Second draw

ND - Not Detected

* - NYS SED/EPA Action Level for Schools

ug/l - micrograms per liter of water

bold - at or exceeds an action level



**Table 1 - Water Sample Results
Lead - AJ Smith Elementary**

Project Name: Union Springs CSD

B&L Project No.: 1666.005.001

Sample Date: 9/14/2020

Location	Sample ID	Approx. Time (hh:mm)	Sample Analysis	Results (µg/l)	NYS SED/EPA Action Level* (µg/l)	Comments
Classroom 303 Bubbler	73A	07:39	Lead	5.8	15.000	First draw
	73B	07:40	Lead	0.76	15.000	Second draw
Classroom 304 Sink	74A	07:45	Lead	1.9	15.000	First draw
	74B	07:46	Lead	1.5	15.000	Second draw
Classroom 304 Bubbler	75A	07:46	Lead	3.2	15.000	First draw
	75B	07:47	Lead	1.8	15.000	Second draw
Classroom 301 Sink	76A	07:49	Lead	1.9	15.000	First draw
	76B	07:50	Lead	1.6	15.000	Second draw
Classroom 301 Bubbler	77A	07:51	Lead	8.0	15.000	First draw
	77B	07:52	Lead	2.7	15.000	Second draw
Classroom 302 Sink	78A	07:54	Lead	2.0	15.000	First draw
	78B	07:54	Lead	0.74	15.000	Second draw
Classroom 302 Bubbler	79A	07:55	Lead	4.3	15.000	First draw
	79B	07:55	Lead	2.5	15.000	Second draw
			Lead		15.000	First draw
			Lead		15.000	Second draw
			Lead		15.000	First draw
			Lead		15.000	Second draw

ND - Not Detected

* - NYS SED/EPA Action Level for Schools

ug/l - micrograms per liter of water

bold - at or exceeds an action level

Table 1 - Water Sample Results
 Lead - A.J. Smith Elementary
 Union Springs Central School District
 Barton & Loguidice Project No: 1666.004.001

Sample Date: 9/14/2020

Location	Sample ID	Sample Analysis	Results (mg/l)	Community Water Systems Action Level* (mg/l)	Non-Residential Buildings Action Level (mg/l)**	Comments
Source	1A 04:08	Lead	0.0031	0.015	0.020	First draw
	1B 04:09	Lead	0.00027	0.015	0.020	Second draw
Team Room Bath Boys	2A 04:16	Lead	0.00088	0.015	0.020	First draw
	2B 04:16	Lead	0.00089	0.015	0.020	Second draw
Media Center	3A 04:18	Lead	0.0018	0.015	0.020	First draw
	3B 04:19	Lead	0.0010	0.015	0.020	Second draw
Faculty Left Bath Sink	4A 04:23	Lead	0.0024	0.015	0.020	First draw
	4B 04:24	Lead	0.00089	0.015	0.020	Second draw
Faculty Right Bath Sink	5A 04:24	Lead	0.0075	0.015	0.020	First draw
	5B 04:25	Lead	0.0034	0.015	0.020	Second draw
Faculty Counter Sink	6A 04:25	Lead	0.00076	0.015	0.020	First draw
	6B 04:26	Lead	0.00076	0.015	0.020	Second draw

< - less than detectable level
 mg/l - milligrams per liter of water
bold - at or exceeds an action level

* - EPA Action Level for Community Water Systems (Suppliers)
 ** - EPA recommended Action Level for Schools and Non-Residential Buildings



Table 1 - Water Sample Results
 Lead - A.J. Smith Elementary
 Union Springs Central School District
 Barton & Loguidice Project No: 1666.004.001

Sample Date: 9/14/2020

Location	Sample ID Time	Sample Analysis	Results (mg/l)	Community Water Systems Action Level* (mg/l)	Non-Residential Buildings Action Level (mg/l)**	Comments
Nurse	7A 04:31	Lead	0.0036	0.015	0.020	First draw
	7B 04:32	Lead	0.0065	0.015	0.020	Second draw
Nurse	8A 04:32	Lead	0.00037	0.015	0.020	First draw
	8B 04:33	Lead	ND	0.015	0.020	Second draw
Men's Rm Bath Sink Left	9A 04:36	Lead	0.00039	0.015	0.020	First draw
	9B 04:36	Lead	0.00029	0.015	0.020	Second draw
Men's Rm Bath Sink Right	10A 04:37	Lead	0.00046	0.015	0.020	First draw
	10B 04:37	Lead	0.00049	0.015	0.020	Second draw
Women's Bath Sink Left	11A 04:41	Lead	0.00063	0.015	0.020	First draw
	11B 04:42	Lead	0.00039	0.015	0.020	Second draw
Women's Bath Sink Right	12A 04:42	Lead	0.00051	0.015	0.020	First draw
	12B 04:43	Lead	0.00068	0.015	0.020	Second draw

< - less than detectable level
 mg/l - milligrams per liter of water
bold - at or exceeds an action level

* - EPA Action Level for Community Water Systems (Suppliers)
 ** - EPA recommended Action Level for Schools and Non-Residential
 Buildings

Table 1 - Water Sample Results
Lead - A.J. Smith Elementary
 Union Springs Central School District
 Barton & Loguidice Project No: 1666.004.001

Sample Date: 9/14/2020

Location	Sample ID	Sample Analysis	Results (mg/l)	Community Water Systems Action Level* (mg/l)	Non-Residential Buildings Action Level (mg/l)**	Comments
Kitchen Hand Sink	13A 04:48	Lead	0.0020	0.015	0.020	First draw
	13B 04:48	Lead	0.0016	0.015	0.020	Second draw
Kitchen Dish wash Sink	14A 04:49	Lead	0.00069	0.015	0.020	First draw
	14B 04:49	Lead	0.0012	0.015	0.020	Second draw
Kitchen Left Wash Sink	15A 04:52	Lead	0.0021	0.015	0.020	First draw
	15B 04:52	Lead	0.0020	0.015	0.020	Second draw
Kitchen Right Sink	16A 04:53	Lead	0.0026	0.015	0.020	First draw
	16B 04:53	Lead	0.00093	0.015	0.020	Second draw
Bottle Filler	17A 04:58	Lead	ND	0.015	0.020	First draw
	17B 04:58	Lead	ND	0.015	0.020	Second draw
Class 201 Sink	18A 05:03	Lead	0.00059	0.015	0.020	First draw
	18B 05:03	Lead	0.00055	0.015	0.020	Second draw

< - less than detectable level
 mg/l - milligrams per liter of water
bold - at or exceeds an action level

* - EPA Action Level for Community Water Systems (Suppliers)
 ** - EPA recommended Action Level for Schools and Non-Residential Buildings



Table 1 - Water Sample Results
 Lead - A.J. Smith Elementary
 Union Springs Central School District
 Barton & Loguidice Project No: 1666.004.001

Sample Date: 9/14/2020

Location	Sample ID Time	Sample Analysis	Results (mg/l)	Community Water Systems Action Level* (mg/l)	Non-Residential Buildings Action Level (mg/l)**	Comments
Class 201 Fountain	19A 05:04	Lead	0.00075	0.015	0.020	First draw
	19B 05:04	Lead	0.00026	0.015	0.020	Second draw
Class 202 Sink	20A 05:07	Lead	0.00095	0.015	0.020	First draw
	20B 05:07	Lead	0.00036	0.015	0.020	Second draw
Class 203 Left Sink	21A 05:10	Lead	0.0015	0.015	0.020	First draw
	21B 05:10	Lead	0.0018 0.00018 (M)	0.015	0.020	Second draw
Class 203 Right Sink	22A 05:11	Lead	0.00038	0.015	0.020	First draw
	22B 05:11	Lead	0.00017	0.015	0.020	Second draw
Faculty by Gym Bath Sink	23A 05:19	Lead	0.00091	0.015	0.020	First draw
	23B 05:19	Lead	0.00051	0.015	0.020	Second draw
Girls Bath Left Sink	24A 05:21	Lead	0.00037	0.015	0.020	First draw
	24B 05:21	Lead	0.00032	0.015	0.020	Second draw

< - less than detectable level

mg/l - milligrams per liter of water

bold - at or exceeds an action level

* - EPA Action Level for Community Water Systems (Suppliers)

** - EPA recommended Action Level for Schools and Non-Residential Buildings

Table 1 - Water Sample Results
 Lead - A.J. Smith Elementary
 Union Springs Central School District
 Barton & Loguidice Project No: 1666.004.001

Sample Date: 9/14/2020

Location	Sample ID Time	Sample Analysis	Results (mg/l)	Community Water Systems Action Level* (mg/l)	Non-Residential Buildings Action Level (mg/l)**	Comments
Girls Bath Sink Middle	25A 05:22	Lead	0.00088	0.015	0.020	First draw
	25B 05:22	Lead	0.0012	0.015	0.020	Second draw
Girls Bath Sink Right	26A 05:23	Lead	0.00062	0.015	0.020	First draw
	26B 05:23	Lead	0.00077	0.015	0.020	Second draw
Boys Bath Sink Left	27A 05:30	Lead	0.00079	0.015	0.020	First draw
	27B 05:30	Lead	0.0011	0.015	0.020	Second draw
Boys Bath Sink Middle	28A 05:31	Lead	0.0013	0.015	0.020	First draw
	28B 05:31	Lead	0.00093	0.015	0.020	Second draw
Boys Bath Sink Right	29A 05:32	Lead	0.0024	0.015	0.020	First draw
	29B 05:32	Lead	0.00084	0.015	0.020	Second draw
Class 401 Sink	30A 05:30	Lead	0.00075	0.015	0.020	First draw
	30B 05:39	Lead	ND	0.015	0.020	Second draw

< - less than detectable level

mg/l - milligrams per liter of water

bold - at or exceeds an action level

* - EPA Action Level for Community Water Systems (Suppliers)

** - EPA recommended Action Level for Schools and Non-Residential Buildings

Table 1 - Water Sample Results

Lead - A.J. Smith Elementary

Union Springs Central School District

Barton & Loguidice Project No: 1666.004.001

Sample Date: 9/14/2020

Location	Sample ID Time	Sample Analysis	Results (mg/l)	Community Water Systems Action Level* (mg/l)	Non-Residential Buildings Action Level (mg/l)**	Comments
Class 401 Bubble	31A 05:39	Lead	0.00090	0.015	0.020	First draw
	31B 05:40	Lead	0.00022	0.015	0.020	Second draw
Class 402 Sink	32A 05:44	Lead	0.00050	0.015	0.020	First draw
	32B 05:45	Lead	ND	0.015	0.020	Second draw
Class 402 Bubble	33A 05:45	Lead	0.0032	0.015	0.020	First draw
	33B 05:46	Lead	0.00070	0.015	0.020	Second draw
Class 403 Sink	34A 05:46	Lead	0.0011	0.015	0.020	First draw
	34B 05:48	Lead	0.00019	0.015	0.020	Second draw
Class 403 Bubble	35A 05:49	Lead	0.0014 0.0004	0.015	0.020	First draw
	35B 05:49	Lead	0.00035	0.015	0.020	Second draw
Class 404 Sink	36A 05:53	Lead	0.00063	0.015	0.020	First draw
	36B 05:54	Lead	ND	0.015	0.020	Second draw

< - less than detectable level

mg/l - milligrams per liter of water

bold - at or exceeds an action level

* - EPA Action Level for Community Water Systems (Suppliers)

** - EPA recommended Action Level for Schools and Non-Residential Buildings

AL

Table 1 - Water Sample Results
 Lead - A.J. Smith Elementary
 Union Springs Central School District
 Barton & Loguidice Project No: 1666.004.001

Sample Date: 9/14/2024

Location	Sample ID Time	Sample Analysis	Results (mg/l)	Community Water Systems		Non-Residential Buildings		Comments
				Action Level* (mg/l)	Action Level** (mg/l)	Action Level (mg/l)**	Action Level (mg/l)**	
Class 404 Bubbler	37A 05:54	Lead	0.0018	0.015	0.020	0.020	0.020	First draw
	37B 05:55	Lead	0.00043	0.015	0.020	0.020	0.020	Second draw
Class 405 Sink	38A 06:02	Lead	0.0012	0.015	0.020	0.020	0.020	First draw
	38B 06:02	Lead	0.00019	0.015	0.020	0.020	0.020	Second draw
Class 405 Bubbler	39A 06:03	Lead	0.0039	0.015	0.020	0.020	0.020	First draw
	39B 06:03	Lead	0.00060	0.015	0.020	0.020	0.020	Second draw
Class 406 Sink	40A 06:08	Lead	0.00071	0.015	0.020	0.020	0.020	First draw
	40B 06:08	Lead	0.00022	0.015	0.020	0.020	0.020	Second draw
Class 406 Bubbler	41A 06:09	Lead	0.0014	0.015	0.020	0.020	0.020	First draw
	41B 06:09	Lead	0.00047	0.015	0.020	0.020	0.020	Second draw
Class 501 Sink	42A 06:12	Lead	0.00060	0.015	0.020	0.020	0.020	First draw
	42B 06:13	Lead	ND	0.015	0.020	0.020	0.020	Second draw

< - less than detectable level
 mg/l - milligrams per liter of water
bold - at or exceeds an action level

* - EPA Action Level for Community Water Systems (Suppliers)
 ** - EPA recommended Action Level for Schools and Non-Residential Buildings

Table 1 - Water Sample Results
 Lead - A.J. Smith Elementary
 Union Springs Central School District
 Barton & Loguidice Project No: 1666.004.001

Sample Date: 9/14/2020

Location	Sample ID Time	Sample Analysis	Results (mg/l)	Community Water Systems		Non-Residential Buildings		Comments
				Action Level* (mg/l)	Action Level* (mg/l)	Action Level (mg/l)**	Action Level (mg/l)**	
Class 501 Bubble	43A 06:13	Lead	0.0010	0.015	0.020	0.020	0.020	First draw
	43B 06:14	Lead	0.00029	0.015	0.020	0.020	0.020	Second draw
Class 502 Sink	44A 06:18	Lead	0.00049	0.015	0.020	0.020	0.020	First draw
	44B 06:18	Lead	ND	0.015	0.020	0.020	0.020	Second draw
Class 502 Bubble	45A 06:19	Lead	0.0039	0.015	0.020	0.020	0.020	First draw
	45B 06:19	Lead	0.0010	0.015	0.020	0.020	0.020	Second draw
Class 503 Sink	46A 06:24	Lead	0.00075	0.015	0.020	0.020	0.020	First draw
	46B 06:25	Lead	ND	0.015	0.020	0.020	0.020	Second draw
Class 503 Bubble	47A 06:25	Lead	0.0017	0.015	0.020	0.020	0.020	First draw
	47B 06:26	Lead	0.00033	0.015	0.020	0.020	0.020	Second draw
Restroom Sink	48A 06:28	Lead	0.0012	0.015	0.020	0.020	0.020	First draw
	48B 06:28	Lead	0.00099	0.015	0.020	0.020	0.020	Second draw

< - less than detectable level
 mg/l - milligrams per liter of water
bold - at or exceeds an action level

* - EPA Action Level for Community Water Systems (Suppliers)
 ** - EPA recommended Action Level for Schools and Non-Residential Buildings



Table 1 - Water Sample Results
 Lead - A.J. Smith Elementary
 Union Springs Central School District
 Barton & Loguidice Project No: 1666.004.001

Sample Date: 9/14/2020

Location	Sample ID	Sample Analysis	Results (mg/l)	Community Water Systems Action Level* (mg/l)	Non-Residential Buildings Action Level (mg/l)**	Comments
Class 504 Sink	49A 06:34	Lead	0.00088	0.015	0.020	First draw
	49B 06:34	Lead	ND	0.015	0.020	Second draw
Class 504 Bubbler	50A 06:35	Lead	0.0042	0.015	0.020	First draw
	50B 06:35	Lead	0.00039	0.015	0.020	Second draw
Class 505 Sink	51A 06:38	Lead	0.00023	0.015	0.020	First draw
	51B 06:38	Lead	0.00018	0.015	0.020	Second draw
Class 505 Bubbler	52A 06:39	Lead	0.00075	0.015	0.020	First draw
	52B 06:39	Lead	0.00028	0.015	0.020	Second draw
Class 506 Sink	53A 06:44	Lead	0.00029	0.015	0.020	First draw
	53B 06:44	Lead	0.00019	0.015	0.020	Second draw
Class 506 Bubbler	54A 06:45	Lead	0.0048	0.015	0.020	First draw
	54B 06:45	Lead	0.00053	0.015	0.020	Second draw

< - less than detectable level
 mg/l - milligrams per liter of water
bold - at or exceeds an action level

* - EPA Action Level for Community Water Systems (Suppliers)
 ** - EPA recommended Action Level for Schools and Non-Residential Buildings

Table 1 - Water Sample Results
 Lead - A.J. Smith Elementary
 Union Springs Central School District
 Barton & Loguidice Project No: 1666.004.001

Sample Date: 9/14/2020

Location	Sample ID Time	Sample Analysis	Results (mg/l)	Community Water Systems Action Level* (mg/l)	Non-Residential Buildings Action Level (mg/l)**	Comments
Class 507 Sink	55A 06:49	Lead	0.00044	0.015	0.020	First draw
	55B 06:49	Lead	0.00022	0.015	0.020	Second draw
Class 507 Bubble	56A 06:50	Lead	0.0045	0.015	0.020	First draw
	56B 06:51	Lead	0.00062	0.015	0.020	Second draw
Class 508 Sink	57A 06:56	Lead	0.00024	0.015	0.020	First draw
	57B 06:56	Lead	0.00023	0.015	0.020	Second draw
Class 508 Bubble	58A 06:57	Lead	0.0010	0.015	0.020	First draw
	58B 06:57	Lead	0.00045	0.015	0.020	Second draw
Class 509 Sink	59A 07:03	Lead	0.00037	0.015	0.020	First draw
	59B 07:03	Lead	0.00018	0.015	0.020	Second draw
Class 509 Bubble	60A	Lead		0.015	0.020	First draw
	60B	Lead		0.015	0.020	Second draw

< - less than detectable level
 mg/l - milligrams per liter of water
bold - at or exceeds an action level

* - EPA Action Level for Community Water Systems (Suppliers)
 ** - EPA recommended Action Level for Schools and Non-Residential
 Buildings

Table 1 - Water Sample Results
 Lead - A.J. Smith Elementary
 Union Springs Central School District
 Barton & Loguidice Project No: 1666.004.001

Sample Date: 9/14/2020

Location	Sample ID	Sample Analysis	Results (mg/l)	Community Water Systems Action Level* (mg/l)	Non-Residential Buildings Action Level (mg/l)**	Comments
Class 309 Sink	60A 07:06	Lead	0.00091	0.015	0.020	First draw
	60B 07:06	Lead	0.00062	0.015	0.020	Second draw
Class 309 Bubbler	61A 07:07	Lead	0.0039	0.015	0.020	First draw
	61B 07:07	Lead	0.00099	0.015	0.020	Second draw
Class 308 Sink	62A 07:10	Lead	0.0027	0.015	0.020	First draw
	62B 07:10	Lead	0.00066	0.015	0.020	Second draw
Class 308 Bubbler	63A 07:11	Lead	0.0051	0.015	0.020	First draw
	63B 07:12	Lead	0.0018	0.015	0.020	Second draw
Class 307 Sink	64A 07:19	Lead	0.00083	0.015	0.020	First draw
	64B 07:19	Lead	0.0031	0.015	0.020	Second draw
Class 307 Bubbler	65A 07:20	Lead	0.0038	0.015	0.020	First draw
	65B 07:20	Lead	0.0017	0.015	0.020	Second draw

< - less than detectable level
 mg/l - milligrams per liter of water
bold - at or exceeds an action level

* - EPA Action Level for Community Water Systems (Suppliers)
 ** - EPA recommended Action Level for Schools and Non-Residential Buildings

Table 1 - Water Sample Results
Lead - A.J. Smith Elementary
 Union Springs Central School District
 Barton & Loguidice Project No: 1666.004.001

Sample Date: 9/14/2020

Location	Sample ID Time	Sample Analysis	Results (mg/l)	Community Water Systems Action Level* (mg/l)	Non-Residential Buildings Action Level (mg/l)**	Comments
Class 305 Sink	66A 07:24	Lead	0.00058	0.015	0.020	First draw
	66B 07:25	Lead	ND	0.015	0.020	Second draw
Class 305 Bubble	67A 07:25	Lead	0.0011	0.015	0.020	First draw
	67B 07:26	Lead	0.00055	0.015	0.020	Second draw
Class 306 Sink	68A 07:29	Lead	0.0016	0.015	0.020	First draw
	68B 07:30	Lead	0.00030	0.015	0.020	Second draw
Class 306 Bubble	69A 07:30	Lead	* 0.850	0.015	0.020	First draw
	69B 07:31	Lead	0.010	0.015	0.020	Second draw
Girls Room Sink	70A 07:33	Lead	0.00076	0.015	0.020	First draw
	70B 07:33	Lead	0.00096	0.015	0.020	Second draw
Boys Room Sink	71A 07:34	Lead	0.00044	0.015	0.020	First draw
	71B 07:34	Lead	0.00037	0.015	0.020	Second draw

< - less than detectable level
 mg/l - milligrams per liter of water
bold - at or exceeds an action level

* - EPA Action Level for Community Water Systems (Suppliers)
 ** - EPA recommended Action Level for Schools and Non-Residential
 Buildings

Table 1 - Water Sample Results
Lead - A.J. Smith Elementary
 Union Springs Central School District
 Barton & Loguidice Project No: 1666.004.001

Sample Date: 9/14/2020

Location	Sample ID Time	Sample Analysis	Results (mg/l)	Community Water Systems Action Level* (mg/l)	Non-Residential Buildings Action Level (mg/l)**	Comments
Class 303 Sink	72A 07:78	Lead	0.00095	0.015	0.020	First draw
	72B 07:39	Lead	0.00043	0.015	0.020	Second draw
Class 303 Bubble	73A 07:39	Lead	0.0058	0.015	0.020	First draw
	73B 07:40	Lead	0.00076	0.015	0.020	Second draw
Class 304 Sink	74A 07:45	Lead	0.0019	0.015	0.020	First draw
	74B 07:46	Lead	0.0015	0.015	0.020	Second draw
Class 304 Bubble	75A 07:46	Lead	0.0032	0.015	0.020	First draw
	75B 07:47	Lead	0.0018	0.015	0.020	Second draw
Class 301 Sink	76A 07:49	Lead	0.0019	0.015	0.020	First draw
	76B 07:50	Lead	0.0016	0.015	0.020	Second draw
Class 301 Bubble	77A 07:51	Lead	0.0080	0.015	0.020	First draw
	77B 07:52	Lead	0.0027	0.015	0.020	Second draw

< - less than detectable level
 mg/l - milligrams per liter of water
bold - at or exceeds an action level
 * - EPA Action Level for Community Water Systems (Suppliers)
 ** - EPA recommended Action Level for Schools and Non-Residential Buildings



Table 1 - Water Sample Results
 Lead - A.J. Smith Elementary
 Union Springs Central School District
 Barton & Loguidice Project No: 1666.004.001

Location	Sample ID Time	Sample Analysis	Results (mg/l)	Community Water Systems Action Level* (mg/l)	Non-Residential Buildings Action Level (mg/l)**	Comments
Class 302 Sink	78A 07:54	Lead	0.0020	0.015	0.020	First draw
	78B 07:54	Lead	0.00074	0.015	0.020	Second draw
Class 302 Bubble	79A 07:55	Lead	0.0043	0.015	0.020	First draw
	79B 07:55	Lead	0.0025	0.015	0.020	Second draw
		Lead		0.015	0.020	First draw
		Lead		0.015	0.020	Second draw
		Lead		0.015	0.020	First draw
		Lead		0.015	0.020	Second draw
		Lead		0.015	0.020	First draw
		Lead		0.015	0.020	Second draw
		Lead		0.015	0.020	First draw
		Lead		0.015	0.020	Second draw

Sample Date: 9/14/2020

< - less than detectable level
 mg/l - milligrams per liter of water
bold - at or exceeds an action level

* - EPA Action Level for Community Water Systems (Suppliers)
 ** - EPA recommended Action Level for Schools and Non-Residential Buildings

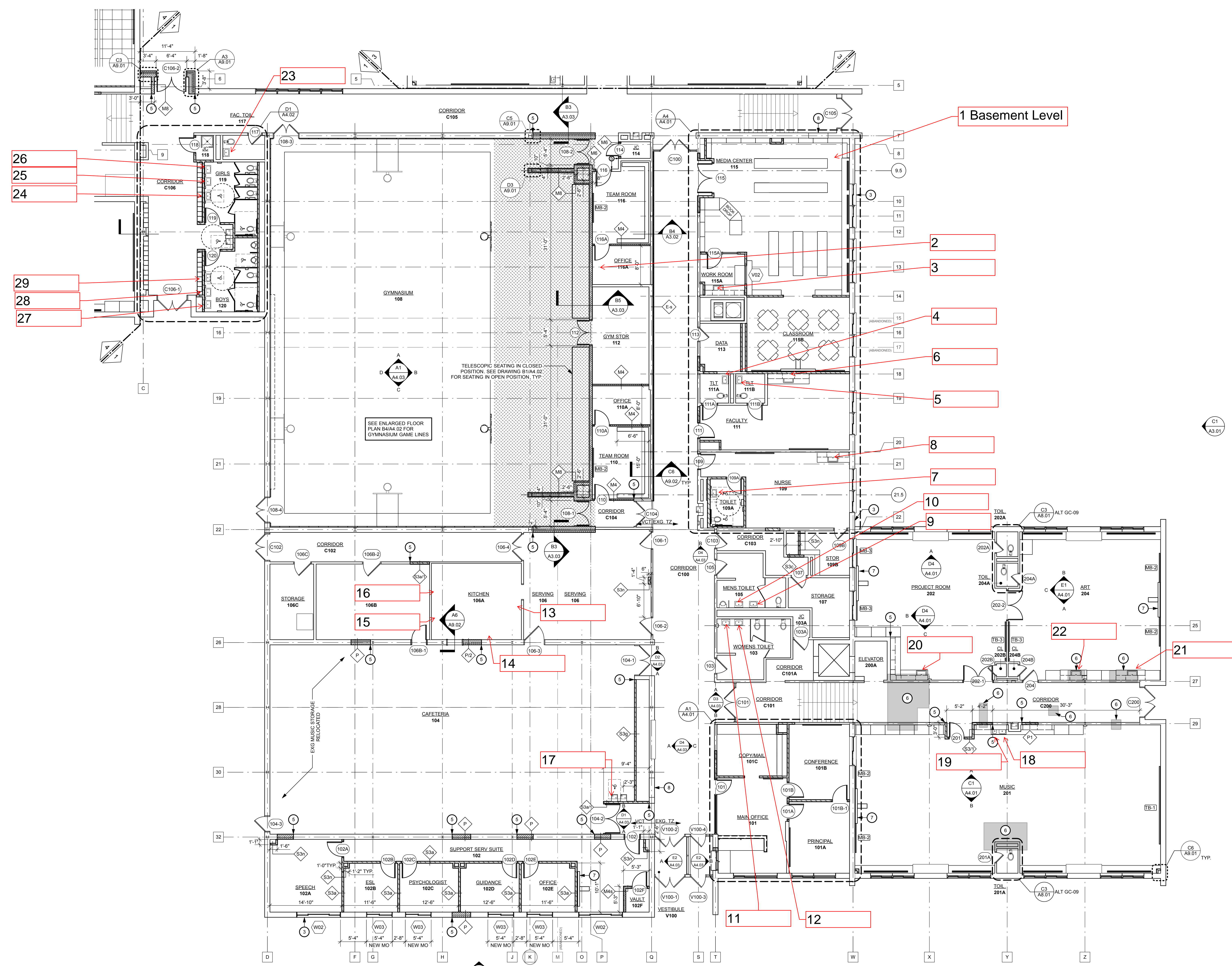

B2 PARTIAL CONSTRUCTION PLAN
Scale: 1/8" = 1'-0"

GENERAL CONSTRUCTION NOTES

- A. CONTRACTOR TO FIELD VERIFY ALL DIMENSIONS PRIOR TO CONSTRUCTION.
- B. GENERAL CONTRACTOR TO CUT OPENING IN WALLS, FLOORS, AND CEILINGS FOR INSTALLATION OF MEP WORK WHERE NECESSARY REFER TO MEP DRAWINGS FOR QUANTITY AND LOCATIONS. COORDINATE WITH MEP CONTRACTORS FOR SIZE OF OPENINGS.
- C. GENERAL CONTRACTOR TO PATCH WALLS, FLOORS AND CEILINGS, WHERE MEP EQUIPMENT IS BEING REMOVED. REFER TO MEP DRAWINGS FOR QUANTITY AND LOCATIONS. PATCH AS REQUIRED TO RECEIVE NEW FINISHES.
- D. WHERE NEW BLOCK IS BEING INSTALLED NEXT TO EXISTING BLOCK, TOOTH BLOCK IN.
- E. WHERE EQUIPMENT CASEWORK WAS REMOVED FROM MASONRY/PLASTER WALLS, PATCH WALLS TO MATCH ADJACENT EXISTING SURFACES TO RECEIVE NEW FINISH AS SCHEDULED.
- F. WHERE MASONRY/PLASTER WALLS WERE REMOVED, PATCH WALLS AND FLOORS TO MATCH ADJACENT EXISTING SURFACES TO RECEIVE NEW FINISH AS SCHEDULED.
- G. PATCH HOLES IN FLOOR AND WALLS WHERE STAGE WAS REMOVED IN CAFETERIA TO MATCH ADJACENT EXISTING SURFACES TO RECEIVE NEW FINISH AS SCHEDULED.
- H. DISTRICT TO PROVIDE SOAP, PAPER TOWEL AND TOILET PAPER DISPENSERS. CONTRACTOR TO INSTALL.
- I. PAINT ENTIRE EXTERIOR OF BUILDING PT.XX.

KEYED CONSTRUCTION NOTES

- 1 PROVIDE NEW 12" X 12" X 5'-0" HEIGHT LOCKERS. CONTRACTOR TO BUILD NEW BASE, BULKHEAD, AND JAMB. CONTRACTOR TO FIELD VERIFY DIMENSIONS PRIOR TO INSTALLATION.
 - 2 PROVIDE NEW 12" X 12" X 5'-0" HEIGHT LOCKERS. INSTALL NEW LOCKERS IN EXISTING RECESS. CONTRACTOR TO FIELD VERIFY DIMENSIONS PRIOR TO INSTALLATION.
- NOTE: PROVIDE 122 LOCKERS TOTAL FOR CORRIDORS C108 AND C109. PROVIDE 6 ADA COMPLIANT LOCKERS DISPERSED THROUGHOUT THE CORRIDORS NOTED. REFER TO SPECIFICATIONS SECTION 105113 FOR ADA LOCKER REQUIREMENTS.
- 3 PROVIDE BLOCK INFILL WHERE UV LOUVER WAS REMOVED.
 - 4 MECHANICAL CONTRACTOR TO PROVIDE NEW LOUVER INSTALLED BY GENERAL CONTRACTOR. REFER TO DRAWING A3.01 ELEVATION #1A.01 FOR LOCATION. COORDINATE WITH MECHANICAL CONTRACTOR FOR SIZE OF OPENING.
 - 5 ALIGN FACE OF NEW WALL WITH FACE OF ADJACENT WALL BOTH SIDES WHERE APPLICABLE.
 - 6 FLOOR TRENCHES SHALL BE FILLED WITH 5" NORMAL WEIGHT CONCRETE SLAB ON GRADE OVER 10 MIL VAPOR BARRIER OVER 6" MIN. COMPACTED BASE. PIN NEW SLAB TO EXISTING SLAB USING 1/2" DIAMETER SMOOTH DOWELS 24" O.C. DRILL AND GROUT "P" INTO EXISTING SLAB. PREPARE CUT EDGES OF EXISTING CONCRETE SLAB ON GRADE WITH BONDING AGENT PRIOR TO POURING NEW.
 - 7 SCHOOL TO PROVIDE SMARTBOARD IN LOCATION INDICATED. CONTRACTOR TO PROVIDE BLOCKING AS REQUIRED TO SUPPORT BOARD.
 - 8 MODIFY EXISTING CABINET UNIT HEATER OPENING FOR NEW CONVECTOR. COORDINATE WITH MECHANICAL CONTRACTOR FOR SIZE.
 - 9 REPAIR MASONRY CRACKS WITH URETHANE SEALANT (APPROXIMATELY 50 LF TOTAL FOR ALL LOCATIONS) PRIOR TO PAINTING WALLS.

FLOOR HATCH LEGEND

- INDICATES LIMITS OF FLOOR SLAB TRENCHING FOR NEW MEP WORK. REFER TO NOTE 6 ON THIS SHEET FOR SPECIFICS.
- INDICATES AREA OF EXG WALL AND FLOORING REMOVAL FOR NEW GYMNASIUM EXPANSION. REFER TO DEMOLITION DWGS FOR REMOVALS.

COLUMN GRID LEGEND

- = EXISTING COLUMN LINE
- = NEW COLUMN ON EXISTING COLUMN LINE
- = NEW COLUMN LINE

EQUIPMENT DESIGNATION KEY

- MARKER BOARD
- TACK BOARD
- EXISTING TACK BOARD
- TASK WALL
- BASKETBALL BACKSTOPS
- MOTORIZED PROJECTOR MOUNT
- PROJECTION SCREEN

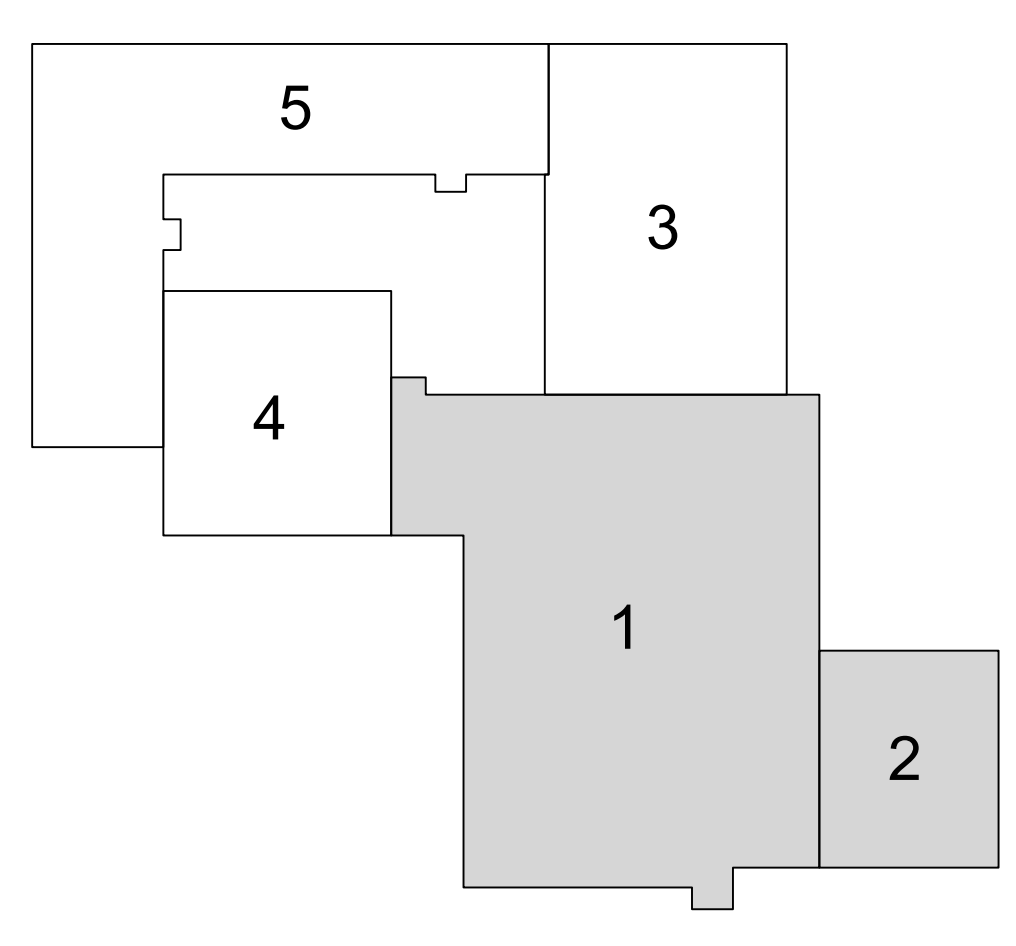

KING + KING PROJ. NO.: 16-44-5586
SBD PROJECT NUMBER: ELEMENTARY SCHOOL: 95-19-01-04-0-006-011

MARK | DATE | DESCRIPTION

DRAWING DATE: 10/28/2016
DRAWN BY: MAL | REVIEWED BY: AMVB
SCALE: AS NOTED
DRAWING TITLE:

**CONSTRUCTION PLAN
AREAS 1 & 2**

DIGITAL REPRODUCTIONS OF THESE DRAWINGS SHALL NOT BE POSTED TO WEB SITES WITHOUT THE DIRECT WRITTEN PERMISSION OF THE ARCHITECT.
IT IS A VIOLATION OF THE STATE EDUCATION LAW FOR ANY PERSON UNLESS UNDER THE DIRECTION OF A LICENSED ARCHITECT TO ALTER THIS DOCUMENT IN ANY WAY. ALTERATIONS MUST HAVE THE SEAL AFFIXED ALONG WITH THE DESCRIPTION OF THE ALTERATION AND SIGNATURE AND DATE. COPYRIGHT ©.

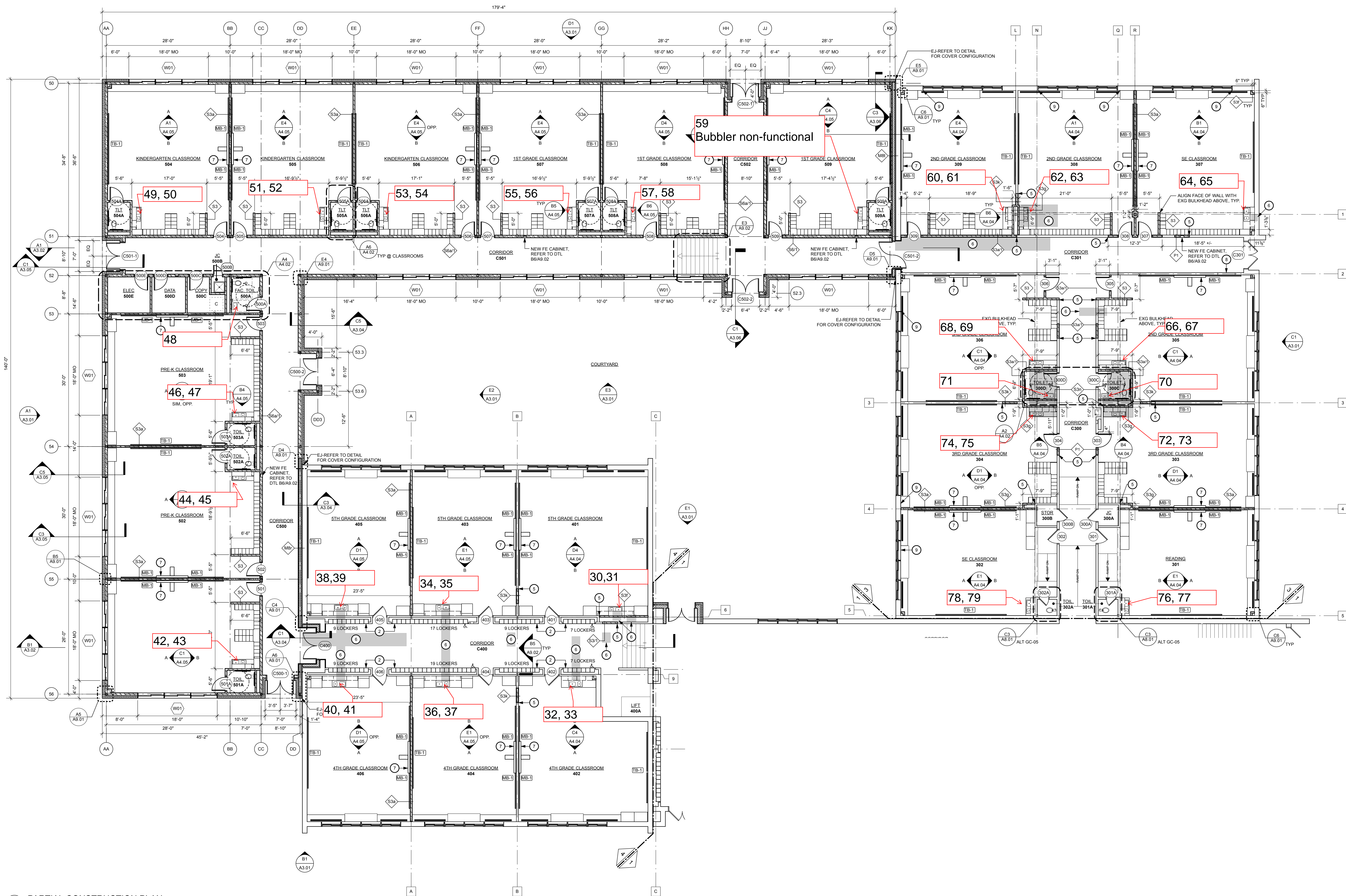

PARTIAL CONSTRUCTION PLAN
Scale: 1/8" = 1'-0"

GENERAL CONSTRUCTION NOTES

- A. CONTRACTOR TO FIELD VERIFY ALL DIMENSIONS PRIOR TO CONSTRUCTION.
- B. GENERAL CONTRACTOR TO CUT OPENING IN WALLS, FLOORS, AND CEILINGS FOR INSTALLATION OF ME/P WORK WHERE NECESSARY REFER TO ME/P DRAWINGS FOR QUANTITY AND LOCATIONS. COORDINATE WITH ME/P CONTRACTORS FOR SIZE OF OPENINGS.
- C. GENERAL CONTRACTOR TO PATCH WALLS, FLOORS AND CEILINGS, WHERE ME/P EQUIPMENT IS BEING REMOVED. REFER TO ME/P DRAWINGS FOR QUANTITY AND LOCATIONS. PATCH AS REQUIRED TO RECEIVE NEW FINISHES.
- D. WHERE NEW BLOCK IS BEING INSTALLED NEXT TO EXISTING BLOCK, TOOTH BLOCK IN.
- E. WHERE EQUIPMENT CASEWORK WAS REMOVED FROM MASONRY/PLASTER WALLS, PATCH WALLS TO MATCH ADJACENT EXISTING SURFACES TO RECEIVE NEW FINISH AS SCHEDULED.
- F. WHERE MASONRY/PLASTER WALLS WERE REMOVED, PATCH WALLS AND FLOORS TO MATCH ADJACENT EXISTING SURFACES TO RECEIVE NEW FINISH AS SCHEDULED.
- G. PATCH HOLES IN FLOOR AND WALLS WHERE STAGE WAS REMOVED IN CAFETERIA TO MATCH ADJACENT EXISTING SURFACES TO RECEIVE NEW FINISH AS SCHEDULED.
- H. DISTRICT TO PROVIDE SOAP, PAPER TOWEL AND TOILET PAPER DISPENSERS. CONTRACTOR TO INSTALL.
- I. PAINT ENTIRE EXTERIOR OF BUILDING P1-XX.

KEYED CONSTRUCTION NOTES

- 1 PROVIDE NEW 12" X 12" X 5'-0" HEIGHT LOCKERS. CONTRACTOR TO BUILD NEW BASE, BULKHEAD, AND JAMB. CONTRACTOR TO FIELD VERIFY DIMENSIONS PRIOR TO INSTALLATION.
- 2 PROVIDE NEW 12" X 12" X 5'-0" HEIGHT LOCKERS. INSTALL NEW LOCKERS IN EXISTING RECESS. CONTRACTOR TO FIELD VERIFY DIMENSIONS PRIOR TO INSTALLATION.
NOTE: PROVIDE 122 LOCKERS TOTAL FOR CORRIDORS C108 AND C400. PROVIDE 6 ADA COMPLIANT LOCKERS DISPERSED THROUGHOUT THE CORRIDORS NOTED. REFER TO SPECIFICATIONS SECTION 105113 FOR ADA LOCKER REQUIREMENTS.
- 3 PROVIDE BLOCK INFILL WHERE UV LOUVER WAS REMOVED.
- 4 MECHANICAL CONTRACTOR TO PROVIDE NEW LOUVER INSTALLED BY GENERAL CONTRACTOR. REFER TO DRAWING A3.01 ELEVATION #181A.01 FOR LOCATION. COORDINATE WITH MECHANICAL CONTRACTOR FOR SIZE OF OPENING.
- 5 ALIGN FACE OF NEW WALL WITH FACE OF ADJACENT WALL BOTH SIDES WHERE APPLICABLE.
- 6 FLOOR TRENCHES SHALL BE FILLED WITH 5" NORMAL WEIGHT CONCRETE SLAB ON GRADE OVER 10 MIL VAPOR BARRIER OVER 6" MIN. COMPACTED BASE. PIN NEW SLAB TO EXISTING SLAB USING 1/2" DIAMETER SMOOTH DOWELS 34" O.C. DRILL AND GROUT 1/2" INTO EXISTING SLAB. PREPARE CUT EDGES OF EXISTING CONCRETE SLAB ON GRADE WITH BONDING AGENT PRIOR TO POURING NEW.
- 7 SCHOOL TO PROVIDE SMARTBOARD IN LOCATION INDICATED. CONTRACTOR TO PROVIDE BLOCKING AS REQUIRED TO SUPPORT BOARD.
- 8 MODIFY EXISTING CABINET UNIT HEATER OPENING FOR NEW CONVECTOR. COORDINATE WITH MECHANICAL CONTRACTOR FOR SIZE.
- 9 REPAIR MASONRY CRACKS WITH URETHANE SEALANT (APPROXIMATELY 50 LF TOTAL FOR ALL LOCATIONS) PRIOR TO PAINTING WALLS.

FLOOR HATCH LEGEND

- INDICATES LIMITS OF FLOOR SLAB TRENCHING FOR NEW ME/P WORK. REFER TO NOTE 6 ON THIS SHEET FOR SPECIFICS.
- INDICATES AREA OF EXG WALL AND FLOORING REMOVAL FOR NEW GYMNASIUM EXPANSION. REFER TO DEMOLITION DWGS FOR REMOVALS.

COLUMN GRID LEGEND

- = EXISTING COLUMN LINE
- = NEW COLUMN ON EXISTING COLUMN LINE
- = NEW COLUMN LINE

EQUIPMENT DESIGNATION KEY

- MARKER BOARD
- TACK BOARD
- EXISTING TACK BOARD
- TACK WALL
- BASKETBALL BACKSTOPS
- MOTORIZED PROJECTOR MOUNT
- PROJECTION SCREEN

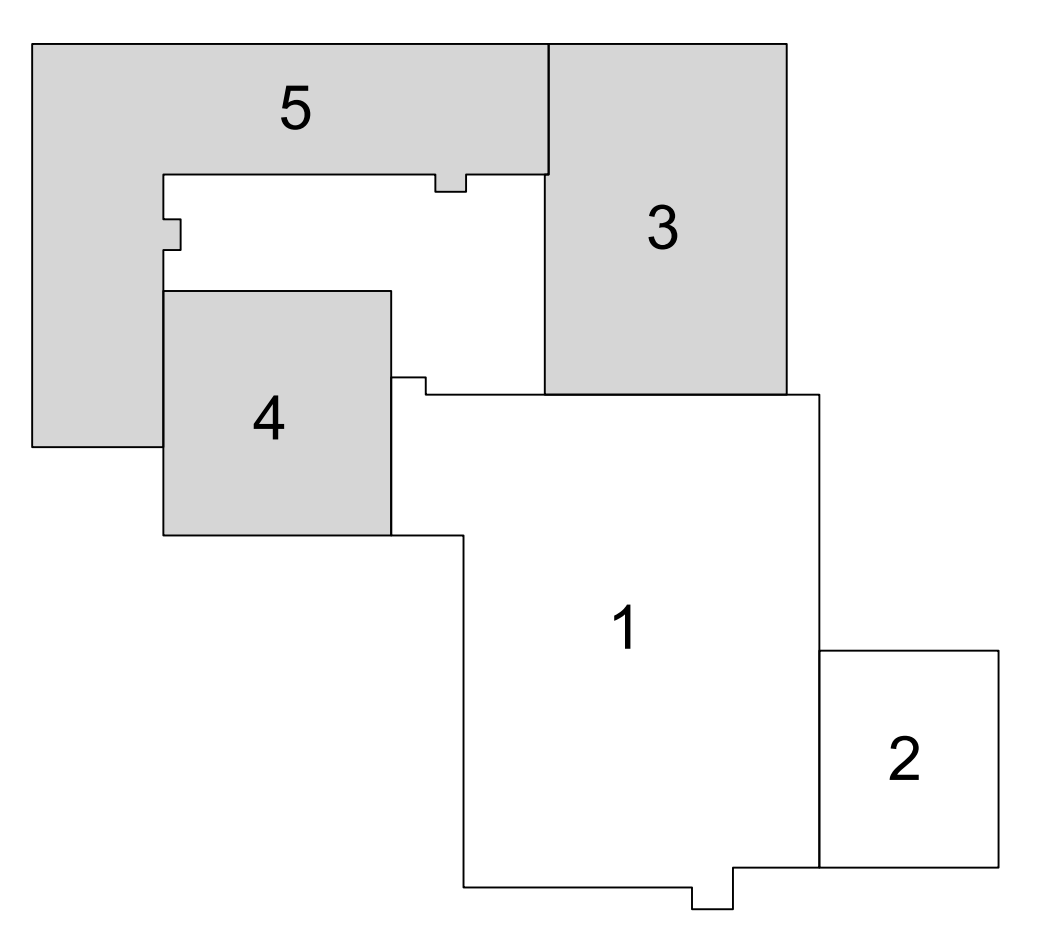

KEY PLAN

DIGITAL REPRODUCTIONS OF THESE DRAWINGS SHALL NOT BE POSTED TO WEB SITES WITHOUT THE DIRECT WRITTEN PERMISSION OF THE ARCHITECT.
IF A VIOLATION OF THE STATE EDUCATION LAW FOR ANY PERSON UNLESS UNDER THE DIRECTION OF A LICENSED ARCHITECT TO ALTER THIS DOCUMENT IN ANY WAY. ALTERATIONS MUST HAVE THE SEAL AFFIXED ALONG WITH THE DESCRIPTION OF THE ALTERATION AND SIGNATURE AND DATE. COPYRIGHT ©.

MARK	DATE	DESCRIPTION

DRAWING DATE: 10/20/2016
DRAWN BY: MAL (REVIEWED BY: AMVB)
SCALE: AS NOTED
DRAWING TITLE:
**CONSTRUCTION PLAN
AREAS 3, 4, 5**

ANALYTICAL REPORT

Eurofins TestAmerica, Buffalo
10 Hazelwood Drive
Amherst, NY 14228-2298
Tel: (716)691-2600

Laboratory Job ID: 480-175069-1
Client Project/Site: A.J. Smith Elementary

For:
Barton & Loguidice, D.P.C.
443 Electronics Parkway S
Liverpool, New York 13088

Attn: Mr. David Morse



Authorized for release by:
9/22/2020 3:55:07 PM

Joshua Velez, Project Management Assistant I
joshua.velez@eurofinset.com

Designee for

Ryan VanDette, Project Manager II
(716)504-9830
Ryan.VanDette@Eurofinset.com

LINKS

Review your project
results through
TotalAccess

Have a Question?



Visit us at:
www.eurofinsus.com/Env

The test results in this report meet all 2003 NELAC, 2009 TNI, and 2016 TNI requirements for accredited parameters, exceptions are noted in this report. This report may not be reproduced except in full, and with written approval from the laboratory. For questions please contact the Project Manager at the e-mail address or telephone number listed on this page.

This report has been electronically signed and authorized by the signatory. Electronic signature is intended to be the legally binding equivalent of a traditionally handwritten signature.

Results relate only to the items tested and the sample(s) as received by the laboratory.



Table of Contents

Cover Page	1
Table of Contents	2
Definitions/Glossary	3
Case Narrative	4
Detection Summary	5
Client Sample Results	19
QC Sample Results	42
QC Association Summary	48
Lab Chronicle	57
Certification Summary	84
Method Summary	85
Sample Summary	86
Chain of Custody	89
Receipt Checklists	103

Definitions/Glossary

Client: Barton & Loguidice, D.P.C.
Project/Site: A.J. Smith Elementary

Job ID: 480-175069-1

Qualifiers

Metals

Qualifier	Qualifier Description
F1	MS and/or MSD recovery exceeds control limits.
J	Result is less than the RL but greater than or equal to the MDL and the concentration is an approximate value.

Glossary

Abbreviation	These commonly used abbreviations may or may not be present in this report.
α	Listed under the "D" column to designate that the result is reported on a dry weight basis
%R	Percent Recovery
CFL	Contains Free Liquid
CFU	Colony Forming Unit
CNF	Contains No Free Liquid
DER	Duplicate Error Ratio (normalized absolute difference)
Dil Fac	Dilution Factor
DL	Detection Limit (DoD/DOE)
DL, RA, RE, IN	Indicates a Dilution, Re-analysis, Re-extraction, or additional Initial metals/anion analysis of the sample
DLC	Decision Level Concentration (Radiochemistry)
EDL	Estimated Detection Limit (Dioxin)
LOD	Limit of Detection (DoD/DOE)
LOQ	Limit of Quantitation (DoD/DOE)
MCL	EPA recommended "Maximum Contaminant Level"
MDA	Minimum Detectable Activity (Radiochemistry)
MDC	Minimum Detectable Concentration (Radiochemistry)
MDL	Method Detection Limit
ML	Minimum Level (Dioxin)
MPN	Most Probable Number
MQL	Method Quantitation Limit
NC	Not Calculated
ND	Not Detected at the reporting limit (or MDL or EDL if shown)
NEG	Negative / Absent
POS	Positive / Present
PQL	Practical Quantitation Limit
PRES	Presumptive
QC	Quality Control
RER	Relative Error Ratio (Radiochemistry)
RL	Reporting Limit or Requested Limit (Radiochemistry)
RPD	Relative Percent Difference, a measure of the relative difference between two points
TEF	Toxicity Equivalent Factor (Dioxin)
TEQ	Toxicity Equivalent Quotient (Dioxin)
TNTC	Too Numerous To Count

Case Narrative

Client: Barton & Loguidice, D.P.C.
Project/Site: A.J. Smith Elementary

Job ID: 480-175069-1

Job ID: 480-175069-1

Laboratory: Eurofins TestAmerica, Buffalo

Narrative

Job Narrative
480-175069-1

Comments

No additional comments.

Receipt

The samples were received on 9/15/2020 8:00 AM; the samples arrived in good condition, and where required, properly preserved and on ice. The temperatures of the 4 coolers at receipt time were 2.8° C, 3.4° C, 4.1° C and 4.3° C.

Metals

No analytical or quality issues were noted, other than those described in the Definitions/Glossary page.

- 1
- 2
- 3
- 4
- 5
- 6
- 7
- 8
- 9
- 10
- 11
- 12
- 13
- 14

Detection Summary

Client: Barton & Loguidice, D.P.C.
Project/Site: A.J. Smith Elementary

Job ID: 480-175069-1

Client Sample ID: 1A

Lab Sample ID: 480-175069-1

Analyte	Result	Qualifier	RL	MDL	Unit	Dil Fac	D	Method	Prep Type
Lead	3.1		1.0	0.17	ug/L	1		200.8	Total/NA

Client Sample ID: 1B

Lab Sample ID: 480-175069-2

Analyte	Result	Qualifier	RL	MDL	Unit	Dil Fac	D	Method	Prep Type
Lead	0.27	J	1.0	0.17	ug/L	1		200.8	Total/NA

Client Sample ID: 2A

Lab Sample ID: 480-175069-3

Analyte	Result	Qualifier	RL	MDL	Unit	Dil Fac	D	Method	Prep Type
Lead	0.88	J	1.0	0.17	ug/L	1		200.8	Total/NA

Client Sample ID: 2B

Lab Sample ID: 480-175069-4

Analyte	Result	Qualifier	RL	MDL	Unit	Dil Fac	D	Method	Prep Type
Lead	0.89	J	1.0	0.17	ug/L	1		200.8	Total/NA

Client Sample ID: 3A

Lab Sample ID: 480-175069-5

Analyte	Result	Qualifier	RL	MDL	Unit	Dil Fac	D	Method	Prep Type
Lead	1.8		1.0	0.17	ug/L	1		200.8	Total/NA

Client Sample ID: 3B

Lab Sample ID: 480-175069-6

Analyte	Result	Qualifier	RL	MDL	Unit	Dil Fac	D	Method	Prep Type
Lead	1.0		1.0	0.17	ug/L	1		200.8	Total/NA

Client Sample ID: 4A

Lab Sample ID: 480-175069-7

Analyte	Result	Qualifier	RL	MDL	Unit	Dil Fac	D	Method	Prep Type
Lead	2.4		1.0	0.17	ug/L	1		200.8	Total/NA

Client Sample ID: 4B

Lab Sample ID: 480-175069-8

Analyte	Result	Qualifier	RL	MDL	Unit	Dil Fac	D	Method	Prep Type
Lead	0.89	J	1.0	0.17	ug/L	1		200.8	Total/NA

Client Sample ID: 5A

Lab Sample ID: 480-175069-9

Analyte	Result	Qualifier	RL	MDL	Unit	Dil Fac	D	Method	Prep Type
Lead	7.5		1.0	0.17	ug/L	1		200.8	Total/NA

Client Sample ID: 5B

Lab Sample ID: 480-175069-10

Analyte	Result	Qualifier	RL	MDL	Unit	Dil Fac	D	Method	Prep Type
Lead	3.4		1.0	0.17	ug/L	1		200.8	Total/NA

Client Sample ID: 6A

Lab Sample ID: 480-175069-11

Analyte	Result	Qualifier	RL	MDL	Unit	Dil Fac	D	Method	Prep Type
Lead	0.76	J	1.0	0.17	ug/L	1		200.8	Total/NA

Client Sample ID: 6B

Lab Sample ID: 480-175069-12

Analyte	Result	Qualifier	RL	MDL	Unit	Dil Fac	D	Method	Prep Type
Lead	0.76	J	1.0	0.17	ug/L	1		200.8	Total/NA

This Detection Summary does not include radiochemical test results.

Eurofins TestAmerica, Buffalo

Detection Summary

Client: Barton & Loguidice, D.P.C.
Project/Site: A.J. Smith Elementary

Job ID: 480-175069-1

Client Sample ID: 7A

Lab Sample ID: 480-175069-13

Analyte	Result	Qualifier	RL	MDL	Unit	Dil Fac	D	Method	Prep Type
Lead	3.6		1.0	0.17	ug/L	1		200.8	Total/NA

Client Sample ID: 7B

Lab Sample ID: 480-175069-14

Analyte	Result	Qualifier	RL	MDL	Unit	Dil Fac	D	Method	Prep Type
Lead	6.5		1.0	0.17	ug/L	1		200.8	Total/NA

Client Sample ID: 8A

Lab Sample ID: 480-175069-15

Analyte	Result	Qualifier	RL	MDL	Unit	Dil Fac	D	Method	Prep Type
Lead	0.37	J	1.0	0.17	ug/L	1		200.8	Total/NA

Client Sample ID: 8B

Lab Sample ID: 480-175069-16

No Detections.

Client Sample ID: 9A

Lab Sample ID: 480-175069-17

Analyte	Result	Qualifier	RL	MDL	Unit	Dil Fac	D	Method	Prep Type
Lead	0.39	J	1.0	0.17	ug/L	1		200.8	Total/NA

Client Sample ID: 9B

Lab Sample ID: 480-175069-18

Analyte	Result	Qualifier	RL	MDL	Unit	Dil Fac	D	Method	Prep Type
Lead	0.29	J	1.0	0.17	ug/L	1		200.8	Total/NA

Client Sample ID: 10A

Lab Sample ID: 480-175069-19

Analyte	Result	Qualifier	RL	MDL	Unit	Dil Fac	D	Method	Prep Type
Lead	0.46	J	1.0	0.17	ug/L	1		200.8	Total/NA

Client Sample ID: 10B

Lab Sample ID: 480-175069-20

Analyte	Result	Qualifier	RL	MDL	Unit	Dil Fac	D	Method	Prep Type
Lead	0.49	J	1.0	0.17	ug/L	1		200.8	Total/NA

Client Sample ID: 11A

Lab Sample ID: 480-175069-21

Analyte	Result	Qualifier	RL	MDL	Unit	Dil Fac	D	Method	Prep Type
Lead	0.63	J	1.0	0.17	ug/L	1		200.8	Total/NA

Client Sample ID: 11B

Lab Sample ID: 480-175069-22

Analyte	Result	Qualifier	RL	MDL	Unit	Dil Fac	D	Method	Prep Type
Lead	0.39	J	1.0	0.17	ug/L	1		200.8	Total/NA

Client Sample ID: 12A

Lab Sample ID: 480-175069-23

Analyte	Result	Qualifier	RL	MDL	Unit	Dil Fac	D	Method	Prep Type
Lead	0.51	J	1.0	0.17	ug/L	1		200.8	Total/NA

Client Sample ID: 12B

Lab Sample ID: 480-175069-24

Analyte	Result	Qualifier	RL	MDL	Unit	Dil Fac	D	Method	Prep Type
Lead	0.68	J	1.0	0.17	ug/L	1		200.8	Total/NA

This Detection Summary does not include radiochemical test results.

Eurofins TestAmerica, Buffalo

Detection Summary

Client: Barton & Loguidice, D.P.C.
Project/Site: A.J. Smith Elementary

Job ID: 480-175069-1

Client Sample ID: 13A

Lab Sample ID: 480-175069-25

Analyte	Result	Qualifier	RL	MDL	Unit	Dil Fac	D	Method	Prep Type
Lead	2.0		1.0	0.17	ug/L	1		200.8	Total/NA

Client Sample ID: 13B

Lab Sample ID: 480-175069-26

Analyte	Result	Qualifier	RL	MDL	Unit	Dil Fac	D	Method	Prep Type
Lead	1.6		1.0	0.17	ug/L	1		200.8	Total/NA

Client Sample ID: 14A

Lab Sample ID: 480-175069-27

Analyte	Result	Qualifier	RL	MDL	Unit	Dil Fac	D	Method	Prep Type
Lead	0.69	J	1.0	0.17	ug/L	1		200.8	Total/NA

Client Sample ID: 14B

Lab Sample ID: 480-175069-28

Analyte	Result	Qualifier	RL	MDL	Unit	Dil Fac	D	Method	Prep Type
Lead	1.2		1.0	0.17	ug/L	1		200.8	Total/NA

Client Sample ID: 15A

Lab Sample ID: 480-175069-29

Analyte	Result	Qualifier	RL	MDL	Unit	Dil Fac	D	Method	Prep Type
Lead	2.1		1.0	0.17	ug/L	1		200.8	Total/NA

Client Sample ID: 15B

Lab Sample ID: 480-175069-30

Analyte	Result	Qualifier	RL	MDL	Unit	Dil Fac	D	Method	Prep Type
Lead	2.0		1.0	0.17	ug/L	1		200.8	Total/NA

Client Sample ID: 16A

Lab Sample ID: 480-175069-31

Analyte	Result	Qualifier	RL	MDL	Unit	Dil Fac	D	Method	Prep Type
Lead	2.6	F1	1.0	0.17	ug/L	1		200.8	Total/NA

Client Sample ID: 16B

Lab Sample ID: 480-175069-32

Analyte	Result	Qualifier	RL	MDL	Unit	Dil Fac	D	Method	Prep Type
Lead	0.93	J	1.0	0.17	ug/L	1		200.8	Total/NA

Client Sample ID: 17A

Lab Sample ID: 480-175069-33

No Detections.

Client Sample ID: 17B

Lab Sample ID: 480-175069-34

No Detections.

Client Sample ID: 18A

Lab Sample ID: 480-175069-35

Analyte	Result	Qualifier	RL	MDL	Unit	Dil Fac	D	Method	Prep Type
Lead	0.59	J	1.0	0.17	ug/L	1		200.8	Total/NA

Client Sample ID: 18B

Lab Sample ID: 480-175069-36

Analyte	Result	Qualifier	RL	MDL	Unit	Dil Fac	D	Method	Prep Type
Lead	0.55	J	1.0	0.17	ug/L	1		200.8	Total/NA

This Detection Summary does not include radiochemical test results.

Eurofins TestAmerica, Buffalo

Detection Summary

Client: Barton & Loguidice, D.P.C.
Project/Site: A.J. Smith Elementary

Job ID: 480-175069-1

Client Sample ID: 19A

Lab Sample ID: 480-175069-37

Analyte	Result	Qualifier	RL	MDL	Unit	Dil Fac	D	Method	Prep Type
Lead	0.75	J	1.0	0.17	ug/L	1		200.8	Total/NA

Client Sample ID: 19B

Lab Sample ID: 480-175069-38

Analyte	Result	Qualifier	RL	MDL	Unit	Dil Fac	D	Method	Prep Type
Lead	0.26	J	1.0	0.17	ug/L	1		200.8	Total/NA

Client Sample ID: 20A

Lab Sample ID: 480-175069-39

Analyte	Result	Qualifier	RL	MDL	Unit	Dil Fac	D	Method	Prep Type
Lead	0.95	J	1.0	0.17	ug/L	1		200.8	Total/NA

Client Sample ID: 20B

Lab Sample ID: 480-175069-40

Analyte	Result	Qualifier	RL	MDL	Unit	Dil Fac	D	Method	Prep Type
Lead	0.36	J	1.0	0.17	ug/L	1		200.8	Total/NA

Client Sample ID: 21A

Lab Sample ID: 480-175069-41

Analyte	Result	Qualifier	RL	MDL	Unit	Dil Fac	D	Method	Prep Type
Lead	1.5		1.0	0.17	ug/L	1		200.8	Total/NA

Client Sample ID: 21B

Lab Sample ID: 480-175069-42

Analyte	Result	Qualifier	RL	MDL	Unit	Dil Fac	D	Method	Prep Type
Lead	1.8		1.0	0.17	ug/L	1		200.8	Total/NA

Client Sample ID: 22A

Lab Sample ID: 480-175069-43

Analyte	Result	Qualifier	RL	MDL	Unit	Dil Fac	D	Method	Prep Type
Lead	0.38	J	1.0	0.17	ug/L	1		200.8	Total/NA

Client Sample ID: 22B

Lab Sample ID: 480-175069-44

Analyte	Result	Qualifier	RL	MDL	Unit	Dil Fac	D	Method	Prep Type
Lead	0.17	J	1.0	0.17	ug/L	1		200.8	Total/NA

Client Sample ID: 23A

Lab Sample ID: 480-175069-45

Analyte	Result	Qualifier	RL	MDL	Unit	Dil Fac	D	Method	Prep Type
Lead	0.91	J	1.0	0.17	ug/L	1		200.8	Total/NA

Client Sample ID: 23B

Lab Sample ID: 480-175069-46

Analyte	Result	Qualifier	RL	MDL	Unit	Dil Fac	D	Method	Prep Type
Lead	0.51	J	1.0	0.17	ug/L	1		200.8	Total/NA

Client Sample ID: 24A

Lab Sample ID: 480-175069-47

Analyte	Result	Qualifier	RL	MDL	Unit	Dil Fac	D	Method	Prep Type
Lead	0.37	J	1.0	0.17	ug/L	1		200.8	Total/NA

Client Sample ID: 24B

Lab Sample ID: 480-175069-48

Analyte	Result	Qualifier	RL	MDL	Unit	Dil Fac	D	Method	Prep Type
Lead	0.32	J	1.0	0.17	ug/L	1		200.8	Total/NA

This Detection Summary does not include radiochemical test results.

Eurofins TestAmerica, Buffalo

Detection Summary

Client: Barton & Loguidice, D.P.C.
Project/Site: A.J. Smith Elementary

Job ID: 480-175069-1

Client Sample ID: 25A

Lab Sample ID: 480-175069-49

Analyte	Result	Qualifier	RL	MDL	Unit	Dil Fac	D	Method	Prep Type
Lead	0.88	J	1.0	0.17	ug/L	1		200.8	Total/NA

Client Sample ID: 25B

Lab Sample ID: 480-175069-50

Analyte	Result	Qualifier	RL	MDL	Unit	Dil Fac	D	Method	Prep Type
Lead	1.2		1.0	0.17	ug/L	1		200.8	Total/NA

Client Sample ID: 26A

Lab Sample ID: 480-175069-51

Analyte	Result	Qualifier	RL	MDL	Unit	Dil Fac	D	Method	Prep Type
Lead	0.62	J	1.0	0.17	ug/L	1		200.8	Total/NA

Client Sample ID: 26B

Lab Sample ID: 480-175069-52

Analyte	Result	Qualifier	RL	MDL	Unit	Dil Fac	D	Method	Prep Type
Lead	0.77	J	1.0	0.17	ug/L	1		200.8	Total/NA

Client Sample ID: 27A

Lab Sample ID: 480-175069-53

Analyte	Result	Qualifier	RL	MDL	Unit	Dil Fac	D	Method	Prep Type
Lead	0.79	J	1.0	0.17	ug/L	1		200.8	Total/NA

Client Sample ID: 27B

Lab Sample ID: 480-175069-54

Analyte	Result	Qualifier	RL	MDL	Unit	Dil Fac	D	Method	Prep Type
Lead	1.1		1.0	0.17	ug/L	1		200.8	Total/NA

Client Sample ID: 28A

Lab Sample ID: 480-175069-55

Analyte	Result	Qualifier	RL	MDL	Unit	Dil Fac	D	Method	Prep Type
Lead	1.3		1.0	0.17	ug/L	1		200.8	Total/NA

Client Sample ID: 28B

Lab Sample ID: 480-175069-56

Analyte	Result	Qualifier	RL	MDL	Unit	Dil Fac	D	Method	Prep Type
Lead	0.93	J	1.0	0.17	ug/L	1		200.8	Total/NA

Client Sample ID: 29A

Lab Sample ID: 480-175069-57

Analyte	Result	Qualifier	RL	MDL	Unit	Dil Fac	D	Method	Prep Type
Lead	2.4		1.0	0.17	ug/L	1		200.8	Total/NA

Client Sample ID: 29B

Lab Sample ID: 480-175069-58

Analyte	Result	Qualifier	RL	MDL	Unit	Dil Fac	D	Method	Prep Type
Lead	0.84	J	1.0	0.17	ug/L	1		200.8	Total/NA

Client Sample ID: 30A

Lab Sample ID: 480-175069-59

Analyte	Result	Qualifier	RL	MDL	Unit	Dil Fac	D	Method	Prep Type
Lead	0.75	J	1.0	0.17	ug/L	1		200.8	Total/NA

Client Sample ID: 30B

Lab Sample ID: 480-175069-60

No Detections.

This Detection Summary does not include radiochemical test results.

Eurofins TestAmerica, Buffalo

Detection Summary

Client: Barton & Loguidice, D.P.C.
Project/Site: A.J. Smith Elementary

Job ID: 480-175069-1

Client Sample ID: 31A

Lab Sample ID: 480-175069-61

Analyte	Result	Qualifier	RL	MDL	Unit	Dil Fac	D	Method	Prep Type
Lead	0.90	J	1.0	0.17	ug/L	1		200.8	Total/NA

Client Sample ID: 31B

Lab Sample ID: 480-175069-62

Analyte	Result	Qualifier	RL	MDL	Unit	Dil Fac	D	Method	Prep Type
Lead	0.22	J	1.0	0.17	ug/L	1		200.8	Total/NA

Client Sample ID: 32A

Lab Sample ID: 480-175069-63

Analyte	Result	Qualifier	RL	MDL	Unit	Dil Fac	D	Method	Prep Type
Lead	0.50	J	1.0	0.17	ug/L	1		200.8	Total/NA

Client Sample ID: 32B

Lab Sample ID: 480-175069-64

No Detections.

Client Sample ID: 33A

Lab Sample ID: 480-175069-65

Analyte	Result	Qualifier	RL	MDL	Unit	Dil Fac	D	Method	Prep Type
Lead	3.2		1.0	0.17	ug/L	1		200.8	Total/NA

Client Sample ID: 33B

Lab Sample ID: 480-175069-66

Analyte	Result	Qualifier	RL	MDL	Unit	Dil Fac	D	Method	Prep Type
Lead	0.70	J	1.0	0.17	ug/L	1		200.8	Total/NA

Client Sample ID: 34A

Lab Sample ID: 480-175069-67

Analyte	Result	Qualifier	RL	MDL	Unit	Dil Fac	D	Method	Prep Type
Lead	1.1		1.0	0.17	ug/L	1		200.8	Total/NA

Client Sample ID: 34B

Lab Sample ID: 480-175069-68

Analyte	Result	Qualifier	RL	MDL	Unit	Dil Fac	D	Method	Prep Type
Lead	0.19	J	1.0	0.17	ug/L	1		200.8	Total/NA

Client Sample ID: 35A

Lab Sample ID: 480-175069-69

Analyte	Result	Qualifier	RL	MDL	Unit	Dil Fac	D	Method	Prep Type
Lead	1.4		1.0	0.17	ug/L	1		200.8	Total/NA

Client Sample ID: 35B

Lab Sample ID: 480-175069-70

Analyte	Result	Qualifier	RL	MDL	Unit	Dil Fac	D	Method	Prep Type
Lead	0.35	J	1.0	0.17	ug/L	1		200.8	Total/NA

Client Sample ID: 36A

Lab Sample ID: 480-175069-71

Analyte	Result	Qualifier	RL	MDL	Unit	Dil Fac	D	Method	Prep Type
Lead	0.63	J	1.0	0.17	ug/L	1		200.8	Total/NA

Client Sample ID: 36B

Lab Sample ID: 480-175069-72

No Detections.

This Detection Summary does not include radiochemical test results.

Eurofins TestAmerica, Buffalo

Detection Summary

Client: Barton & Loguidice, D.P.C.
Project/Site: A.J. Smith Elementary

Job ID: 480-175069-1

Client Sample ID: 37A

Lab Sample ID: 480-175069-73

Analyte	Result	Qualifier	RL	MDL	Unit	Dil Fac	D	Method	Prep Type
Lead	1.8		1.0	0.17	ug/L	1		200.8	Total/NA

Client Sample ID: 37B

Lab Sample ID: 480-175069-74

Analyte	Result	Qualifier	RL	MDL	Unit	Dil Fac	D	Method	Prep Type
Lead	0.43	J	1.0	0.17	ug/L	1		200.8	Total/NA

Client Sample ID: 38A

Lab Sample ID: 480-175069-75

Analyte	Result	Qualifier	RL	MDL	Unit	Dil Fac	D	Method	Prep Type
Lead	1.2		1.0	0.17	ug/L	1		200.8	Total/NA

Client Sample ID: 38B

Lab Sample ID: 480-175069-76

Analyte	Result	Qualifier	RL	MDL	Unit	Dil Fac	D	Method	Prep Type
Lead	0.19	J	1.0	0.17	ug/L	1		200.8	Total/NA

Client Sample ID: 39A

Lab Sample ID: 480-175069-77

Analyte	Result	Qualifier	RL	MDL	Unit	Dil Fac	D	Method	Prep Type
Lead	3.9		1.0	0.17	ug/L	1		200.8	Total/NA

Client Sample ID: 39B

Lab Sample ID: 480-175069-78

Analyte	Result	Qualifier	RL	MDL	Unit	Dil Fac	D	Method	Prep Type
Lead	0.60	J	1.0	0.17	ug/L	1		200.8	Total/NA

Client Sample ID: 40A

Lab Sample ID: 480-175069-79

Analyte	Result	Qualifier	RL	MDL	Unit	Dil Fac	D	Method	Prep Type
Lead	0.71	J	1.0	0.17	ug/L	1		200.8	Total/NA

Client Sample ID: 40B

Lab Sample ID: 480-175069-80

Analyte	Result	Qualifier	RL	MDL	Unit	Dil Fac	D	Method	Prep Type
Lead	0.22	J	1.0	0.17	ug/L	1		200.8	Total/NA

Client Sample ID: 41A

Lab Sample ID: 480-175069-81

Analyte	Result	Qualifier	RL	MDL	Unit	Dil Fac	D	Method	Prep Type
Lead	1.4		1.0	0.17	ug/L	1		200.8	Total/NA

Client Sample ID: 41B

Lab Sample ID: 480-175069-82

Analyte	Result	Qualifier	RL	MDL	Unit	Dil Fac	D	Method	Prep Type
Lead	0.47	J	1.0	0.17	ug/L	1		200.8	Total/NA

Client Sample ID: 42A

Lab Sample ID: 480-175069-83

Analyte	Result	Qualifier	RL	MDL	Unit	Dil Fac	D	Method	Prep Type
Lead	0.60	J	1.0	0.17	ug/L	1		200.8	Total/NA

Client Sample ID: 42B

Lab Sample ID: 480-175069-84

No Detections.

This Detection Summary does not include radiochemical test results.

Eurofins TestAmerica, Buffalo

Detection Summary

Client: Barton & Loguidice, D.P.C.
Project/Site: A.J. Smith Elementary

Job ID: 480-175069-1

Client Sample ID: 43A

Lab Sample ID: 480-175069-85

Analyte	Result	Qualifier	RL	MDL	Unit	Dil Fac	D	Method	Prep Type
Lead	1.0		1.0	0.17	ug/L	1		200.8	Total/NA

Client Sample ID: 43B

Lab Sample ID: 480-175069-86

Analyte	Result	Qualifier	RL	MDL	Unit	Dil Fac	D	Method	Prep Type
Lead	0.29	J	1.0	0.17	ug/L	1		200.8	Total/NA

Client Sample ID: 44A

Lab Sample ID: 480-175069-87

Analyte	Result	Qualifier	RL	MDL	Unit	Dil Fac	D	Method	Prep Type
Lead	0.49	J	1.0	0.17	ug/L	1		200.8	Total/NA

Client Sample ID: 44B

Lab Sample ID: 480-175069-88

No Detections.

Client Sample ID: 45A

Lab Sample ID: 480-175069-89

Analyte	Result	Qualifier	RL	MDL	Unit	Dil Fac	D	Method	Prep Type
Lead	3.9		1.0	0.17	ug/L	1		200.8	Total/NA

Client Sample ID: 45B

Lab Sample ID: 480-175069-90

Analyte	Result	Qualifier	RL	MDL	Unit	Dil Fac	D	Method	Prep Type
Lead	1.0		1.0	0.17	ug/L	1		200.8	Total/NA

Client Sample ID: 46A

Lab Sample ID: 480-175069-91

Analyte	Result	Qualifier	RL	MDL	Unit	Dil Fac	D	Method	Prep Type
Lead	0.75	J	1.0	0.17	ug/L	1		200.8	Total/NA

Client Sample ID: 46B

Lab Sample ID: 480-175069-92

No Detections.

Client Sample ID: 47A

Lab Sample ID: 480-175069-93

Analyte	Result	Qualifier	RL	MDL	Unit	Dil Fac	D	Method	Prep Type
Lead	1.7		1.0	0.17	ug/L	1		200.8	Total/NA

Client Sample ID: 47B

Lab Sample ID: 480-175069-94

Analyte	Result	Qualifier	RL	MDL	Unit	Dil Fac	D	Method	Prep Type
Lead	0.33	J	1.0	0.17	ug/L	1		200.8	Total/NA

Client Sample ID: 48A

Lab Sample ID: 480-175069-95

Analyte	Result	Qualifier	RL	MDL	Unit	Dil Fac	D	Method	Prep Type
Lead	1.2		1.0	0.17	ug/L	1		200.8	Total/NA

Client Sample ID: 48B

Lab Sample ID: 480-175069-96

Analyte	Result	Qualifier	RL	MDL	Unit	Dil Fac	D	Method	Prep Type
Lead	0.99	J	1.0	0.17	ug/L	1		200.8	Total/NA

This Detection Summary does not include radiochemical test results.

Eurofins TestAmerica, Buffalo

Detection Summary

Client: Barton & Loguidice, D.P.C.
Project/Site: A.J. Smith Elementary

Job ID: 480-175069-1

Client Sample ID: 49A

Lab Sample ID: 480-175069-97

Analyte	Result	Qualifier	RL	MDL	Unit	Dil Fac	D	Method	Prep Type
Lead	0.88	J	1.0	0.17	ug/L	1		200.8	Total/NA

Client Sample ID: 49B

Lab Sample ID: 480-175069-98

No Detections.

Client Sample ID: 50A

Lab Sample ID: 480-175069-99

Analyte	Result	Qualifier	RL	MDL	Unit	Dil Fac	D	Method	Prep Type
Lead	4.2		1.0	0.17	ug/L	1		200.8	Total/NA

Client Sample ID: 50B

Lab Sample ID: 480-175069-100

Analyte	Result	Qualifier	RL	MDL	Unit	Dil Fac	D	Method	Prep Type
Lead	0.39	J	1.0	0.17	ug/L	1		200.8	Total/NA

Client Sample ID: 51A

Lab Sample ID: 480-175069-101

Analyte	Result	Qualifier	RL	MDL	Unit	Dil Fac	D	Method	Prep Type
Lead	0.23	J	1.0	0.17	ug/L	1		200.8	Total/NA

Client Sample ID: 51B

Lab Sample ID: 480-175069-102

Analyte	Result	Qualifier	RL	MDL	Unit	Dil Fac	D	Method	Prep Type
Lead	0.18	J	1.0	0.17	ug/L	1		200.8	Total/NA

Client Sample ID: 52A

Lab Sample ID: 480-175069-103

Analyte	Result	Qualifier	RL	MDL	Unit	Dil Fac	D	Method	Prep Type
Lead	0.75	J	1.0	0.17	ug/L	1		200.8	Total/NA

Client Sample ID: 52B

Lab Sample ID: 480-175069-104

Analyte	Result	Qualifier	RL	MDL	Unit	Dil Fac	D	Method	Prep Type
Lead	0.28	J	1.0	0.17	ug/L	1		200.8	Total/NA

Client Sample ID: 53A

Lab Sample ID: 480-175069-105

Analyte	Result	Qualifier	RL	MDL	Unit	Dil Fac	D	Method	Prep Type
Lead	0.29	J	1.0	0.17	ug/L	1		200.8	Total/NA

Client Sample ID: 53B

Lab Sample ID: 480-175069-106

Analyte	Result	Qualifier	RL	MDL	Unit	Dil Fac	D	Method	Prep Type
Lead	0.19	J	1.0	0.17	ug/L	1		200.8	Total/NA

Client Sample ID: 54A

Lab Sample ID: 480-175069-107

Analyte	Result	Qualifier	RL	MDL	Unit	Dil Fac	D	Method	Prep Type
Lead	4.8		1.0	0.17	ug/L	1		200.8	Total/NA

Client Sample ID: 54B

Lab Sample ID: 480-175069-108

Analyte	Result	Qualifier	RL	MDL	Unit	Dil Fac	D	Method	Prep Type
Lead	0.53	J	1.0	0.17	ug/L	1		200.8	Total/NA

This Detection Summary does not include radiochemical test results.

Eurofins TestAmerica, Buffalo

Detection Summary

Client: Barton & Loguidice, D.P.C.
Project/Site: A.J. Smith Elementary

Job ID: 480-175069-1

Client Sample ID: 55A

Lab Sample ID: 480-175069-109

Analyte	Result	Qualifier	RL	MDL	Unit	Dil Fac	D	Method	Prep Type
Lead	0.44	J	1.0	0.17	ug/L	1		200.8	Total/NA

Client Sample ID: 55B

Lab Sample ID: 480-175069-110

Analyte	Result	Qualifier	RL	MDL	Unit	Dil Fac	D	Method	Prep Type
Lead	0.22	J	1.0	0.17	ug/L	1		200.8	Total/NA

Client Sample ID: 56A

Lab Sample ID: 480-175069-111

Analyte	Result	Qualifier	RL	MDL	Unit	Dil Fac	D	Method	Prep Type
Lead	4.5		1.0	0.17	ug/L	1		200.8	Total/NA

Client Sample ID: 56B

Lab Sample ID: 480-175069-112

Analyte	Result	Qualifier	RL	MDL	Unit	Dil Fac	D	Method	Prep Type
Lead	0.62	J	1.0	0.17	ug/L	1		200.8	Total/NA

Client Sample ID: 57A

Lab Sample ID: 480-175069-113

Analyte	Result	Qualifier	RL	MDL	Unit	Dil Fac	D	Method	Prep Type
Lead	0.24	J	1.0	0.17	ug/L	1		200.8	Total/NA

Client Sample ID: 57B

Lab Sample ID: 480-175069-114

Analyte	Result	Qualifier	RL	MDL	Unit	Dil Fac	D	Method	Prep Type
Lead	0.23	J	1.0	0.17	ug/L	1		200.8	Total/NA

Client Sample ID: 58A

Lab Sample ID: 480-175069-115

Analyte	Result	Qualifier	RL	MDL	Unit	Dil Fac	D	Method	Prep Type
Lead	1.0		1.0	0.17	ug/L	1		200.8	Total/NA

Client Sample ID: 58B

Lab Sample ID: 480-175069-116

Analyte	Result	Qualifier	RL	MDL	Unit	Dil Fac	D	Method	Prep Type
Lead	0.45	J	1.0	0.17	ug/L	1		200.8	Total/NA

Client Sample ID: 59A

Lab Sample ID: 480-175069-117

Analyte	Result	Qualifier	RL	MDL	Unit	Dil Fac	D	Method	Prep Type
Lead	0.37	J	1.0	0.17	ug/L	1		200.8	Total/NA

Client Sample ID: 59B

Lab Sample ID: 480-175069-118

Analyte	Result	Qualifier	RL	MDL	Unit	Dil Fac	D	Method	Prep Type
Lead	0.18	J	1.0	0.17	ug/L	1		200.8	Total/NA

Client Sample ID: 60A

Lab Sample ID: 480-175069-119

Analyte	Result	Qualifier	RL	MDL	Unit	Dil Fac	D	Method	Prep Type
Lead	0.91	J	1.0	0.17	ug/L	1		200.8	Total/NA

Client Sample ID: 60B

Lab Sample ID: 480-175069-120

Analyte	Result	Qualifier	RL	MDL	Unit	Dil Fac	D	Method	Prep Type
Lead	0.62	J	1.0	0.17	ug/L	1		200.8	Total/NA

This Detection Summary does not include radiochemical test results.

Eurofins TestAmerica, Buffalo

Detection Summary

Client: Barton & Loguidice, D.P.C.
Project/Site: A.J. Smith Elementary

Job ID: 480-175069-1

Client Sample ID: 61A

Lab Sample ID: 480-175069-121

Analyte	Result	Qualifier	RL	MDL	Unit	Dil Fac	D	Method	Prep Type
Lead	3.9		1.0	0.17	ug/L	1		200.8	Total/NA

Client Sample ID: 61B

Lab Sample ID: 480-175069-122

Analyte	Result	Qualifier	RL	MDL	Unit	Dil Fac	D	Method	Prep Type
Lead	0.99	J	1.0	0.17	ug/L	1		200.8	Total/NA

Client Sample ID: 62A

Lab Sample ID: 480-175069-123

Analyte	Result	Qualifier	RL	MDL	Unit	Dil Fac	D	Method	Prep Type
Lead	2.7		1.0	0.17	ug/L	1		200.8	Total/NA

Client Sample ID: 62B

Lab Sample ID: 480-175069-124

Analyte	Result	Qualifier	RL	MDL	Unit	Dil Fac	D	Method	Prep Type
Lead	0.66	J	1.0	0.17	ug/L	1		200.8	Total/NA

Client Sample ID: 63A

Lab Sample ID: 480-175069-125

Analyte	Result	Qualifier	RL	MDL	Unit	Dil Fac	D	Method	Prep Type
Lead	5.1		1.0	0.17	ug/L	1		200.8	Total/NA

Client Sample ID: 63B

Lab Sample ID: 480-175069-126

Analyte	Result	Qualifier	RL	MDL	Unit	Dil Fac	D	Method	Prep Type
Lead	1.8		1.0	0.17	ug/L	1		200.8	Total/NA

Client Sample ID: 64A

Lab Sample ID: 480-175069-127

Analyte	Result	Qualifier	RL	MDL	Unit	Dil Fac	D	Method	Prep Type
Lead	0.83	J	1.0	0.17	ug/L	1		200.8	Total/NA

Client Sample ID: 64B

Lab Sample ID: 480-175069-128

Analyte	Result	Qualifier	RL	MDL	Unit	Dil Fac	D	Method	Prep Type
Lead	3.1		1.0	0.17	ug/L	1		200.8	Total/NA

Client Sample ID: 65A

Lab Sample ID: 480-175069-129

Analyte	Result	Qualifier	RL	MDL	Unit	Dil Fac	D	Method	Prep Type
Lead	3.8		1.0	0.17	ug/L	1		200.8	Total/NA

Client Sample ID: 65B

Lab Sample ID: 480-175069-130

Analyte	Result	Qualifier	RL	MDL	Unit	Dil Fac	D	Method	Prep Type
Lead	1.7		1.0	0.17	ug/L	1		200.8	Total/NA

Client Sample ID: 66A

Lab Sample ID: 480-175069-131

Analyte	Result	Qualifier	RL	MDL	Unit	Dil Fac	D	Method	Prep Type
Lead	0.58	J	1.0	0.17	ug/L	1		200.8	Total/NA

Client Sample ID: 66B

Lab Sample ID: 480-175069-132

No Detections.

This Detection Summary does not include radiochemical test results.

Eurofins TestAmerica, Buffalo

Detection Summary

Client: Barton & Loguidice, D.P.C.
Project/Site: A.J. Smith Elementary

Job ID: 480-175069-1

Client Sample ID: 67A

Lab Sample ID: 480-175069-133

Analyte	Result	Qualifier	RL	MDL	Unit	Dil Fac	D	Method	Prep Type
Lead	1.1		1.0	0.17	ug/L	1		200.8	Total/NA

Client Sample ID: 67B

Lab Sample ID: 480-175069-134

Analyte	Result	Qualifier	RL	MDL	Unit	Dil Fac	D	Method	Prep Type
Lead	0.55	J	1.0	0.17	ug/L	1		200.8	Total/NA

Client Sample ID: 68A

Lab Sample ID: 480-175069-135

Analyte	Result	Qualifier	RL	MDL	Unit	Dil Fac	D	Method	Prep Type
Lead	1.6		1.0	0.17	ug/L	1		200.8	Total/NA

Client Sample ID: 68B

Lab Sample ID: 480-175069-136

Analyte	Result	Qualifier	RL	MDL	Unit	Dil Fac	D	Method	Prep Type
Lead	0.30	J	1.0	0.17	ug/L	1		200.8	Total/NA

Client Sample ID: 69A

Lab Sample ID: 480-175069-137

Analyte	Result	Qualifier	RL	MDL	Unit	Dil Fac	D	Method	Prep Type
Lead	850		1.0	0.17	ug/L	1		200.8	Total/NA

Client Sample ID: 69B

Lab Sample ID: 480-175069-138

Analyte	Result	Qualifier	RL	MDL	Unit	Dil Fac	D	Method	Prep Type
Lead	10.4		1.0	0.17	ug/L	1		200.8	Total/NA

Client Sample ID: 70A

Lab Sample ID: 480-175069-139

Analyte	Result	Qualifier	RL	MDL	Unit	Dil Fac	D	Method	Prep Type
Lead	0.76	J	1.0	0.17	ug/L	1		200.8	Total/NA

Client Sample ID: 70B

Lab Sample ID: 480-175069-140

Analyte	Result	Qualifier	RL	MDL	Unit	Dil Fac	D	Method	Prep Type
Lead	0.96	J	1.0	0.17	ug/L	1		200.8	Total/NA

Client Sample ID: 71A

Lab Sample ID: 480-175069-141

Analyte	Result	Qualifier	RL	MDL	Unit	Dil Fac	D	Method	Prep Type
Lead	0.44	J	1.0	0.17	ug/L	1		200.8	Total/NA

Client Sample ID: 71B

Lab Sample ID: 480-175069-142

Analyte	Result	Qualifier	RL	MDL	Unit	Dil Fac	D	Method	Prep Type
Lead	0.37	J	1.0	0.17	ug/L	1		200.8	Total/NA

Client Sample ID: 72A

Lab Sample ID: 480-175069-143

Analyte	Result	Qualifier	RL	MDL	Unit	Dil Fac	D	Method	Prep Type
Lead	0.95	J	1.0	0.17	ug/L	1		200.8	Total/NA

Client Sample ID: 72B

Lab Sample ID: 480-175069-144

Analyte	Result	Qualifier	RL	MDL	Unit	Dil Fac	D	Method	Prep Type
Lead	0.43	J	1.0	0.17	ug/L	1		200.8	Total/NA

This Detection Summary does not include radiochemical test results.

Eurofins TestAmerica, Buffalo

Detection Summary

Client: Barton & Loguidice, D.P.C.
Project/Site: A.J. Smith Elementary

Job ID: 480-175069-1

Client Sample ID: 73A

Lab Sample ID: 480-175069-145

Analyte	Result	Qualifier	RL	MDL	Unit	Dil Fac	D	Method	Prep Type
Lead	5.8		1.0	0.17	ug/L	1		200.8	Total/NA

Client Sample ID: 73B

Lab Sample ID: 480-175069-146

Analyte	Result	Qualifier	RL	MDL	Unit	Dil Fac	D	Method	Prep Type
Lead	0.76	J	1.0	0.17	ug/L	1		200.8	Total/NA

Client Sample ID: 74A

Lab Sample ID: 480-175069-147

Analyte	Result	Qualifier	RL	MDL	Unit	Dil Fac	D	Method	Prep Type
Lead	1.9		1.0	0.17	ug/L	1		200.8	Total/NA

Client Sample ID: 74B

Lab Sample ID: 480-175069-148

Analyte	Result	Qualifier	RL	MDL	Unit	Dil Fac	D	Method	Prep Type
Lead	1.5		1.0	0.17	ug/L	1		200.8	Total/NA

Client Sample ID: 75A

Lab Sample ID: 480-175069-149

Analyte	Result	Qualifier	RL	MDL	Unit	Dil Fac	D	Method	Prep Type
Lead	3.2		1.0	0.17	ug/L	1		200.8	Total/NA

Client Sample ID: 75B

Lab Sample ID: 480-175069-150

Analyte	Result	Qualifier	RL	MDL	Unit	Dil Fac	D	Method	Prep Type
Lead	1.8		1.0	0.17	ug/L	1		200.8	Total/NA

Client Sample ID: 76A

Lab Sample ID: 480-175069-151

Analyte	Result	Qualifier	RL	MDL	Unit	Dil Fac	D	Method	Prep Type
Lead	1.9		1.0	0.17	ug/L	1		200.8	Total/NA

Client Sample ID: 76B

Lab Sample ID: 480-175069-152

Analyte	Result	Qualifier	RL	MDL	Unit	Dil Fac	D	Method	Prep Type
Lead	1.6		1.0	0.17	ug/L	1		200.8	Total/NA

Client Sample ID: 77A

Lab Sample ID: 480-175069-153

Analyte	Result	Qualifier	RL	MDL	Unit	Dil Fac	D	Method	Prep Type
Lead	8.0		1.0	0.17	ug/L	1		200.8	Total/NA

Client Sample ID: 77B

Lab Sample ID: 480-175069-154

Analyte	Result	Qualifier	RL	MDL	Unit	Dil Fac	D	Method	Prep Type
Lead	2.7		1.0	0.17	ug/L	1		200.8	Total/NA

Client Sample ID: 78A

Lab Sample ID: 480-175069-155

Analyte	Result	Qualifier	RL	MDL	Unit	Dil Fac	D	Method	Prep Type
Lead	2.0		1.0	0.17	ug/L	1		200.8	Total/NA

Client Sample ID: 78B

Lab Sample ID: 480-175069-156

Analyte	Result	Qualifier	RL	MDL	Unit	Dil Fac	D	Method	Prep Type
Lead	0.74	J	1.0	0.17	ug/L	1		200.8	Total/NA

This Detection Summary does not include radiochemical test results.

Eurofins TestAmerica, Buffalo

Detection Summary

Client: Barton & Loguidice, D.P.C.
Project/Site: A.J. Smith Elementary

Job ID: 480-175069-1

Client Sample ID: 79A

Lab Sample ID: 480-175069-157

Analyte	Result	Qualifier	RL	MDL	Unit	Dil Fac	D	Method	Prep Type
Lead	4.3		1.0	0.17	ug/L	1		200.8	Total/NA

Client Sample ID: 79B

Lab Sample ID: 480-175069-158

Analyte	Result	Qualifier	RL	MDL	Unit	Dil Fac	D	Method	Prep Type
Lead	2.5		1.0	0.17	ug/L	1		200.8	Total/NA

This Detection Summary does not include radiochemical test results.

Eurofins TestAmerica, Buffalo



Client Sample Results

Client: Barton & Loguidice, D.P.C.
Project/Site: A.J. Smith Elementary

Job ID: 480-175069-1

Client Sample ID: 1A

Lab Sample ID: 480-175069-1

Date Collected: 09/14/20 04:08

Matrix: Water

Date Received: 09/15/20 08:00

Method: 200.8 - Metals (ICP/MS)

Analyte	Result	Qualifier	RL	MDL	Unit	D	Prepared	Analyzed	Dil Fac
Lead	3.1		1.0	0.17	ug/L		09/16/20 10:35	09/18/20 13:15	1

Client Sample ID: 1B

Lab Sample ID: 480-175069-2

Date Collected: 09/14/20 04:09

Matrix: Water

Date Received: 09/15/20 08:00

Method: 200.8 - Metals (ICP/MS)

Analyte	Result	Qualifier	RL	MDL	Unit	D	Prepared	Analyzed	Dil Fac
Lead	0.27	J	1.0	0.17	ug/L		09/16/20 10:35	09/18/20 13:26	1

Client Sample ID: 2A

Lab Sample ID: 480-175069-3

Date Collected: 09/14/20 04:16

Matrix: Water

Date Received: 09/15/20 08:00

Method: 200.8 - Metals (ICP/MS)

Analyte	Result	Qualifier	RL	MDL	Unit	D	Prepared	Analyzed	Dil Fac
Lead	0.88	J	1.0	0.17	ug/L		09/16/20 10:35	09/18/20 13:28	1

Client Sample ID: 2B

Lab Sample ID: 480-175069-4

Date Collected: 09/14/20 04:16

Matrix: Water

Date Received: 09/15/20 08:00

Method: 200.8 - Metals (ICP/MS)

Analyte	Result	Qualifier	RL	MDL	Unit	D	Prepared	Analyzed	Dil Fac
Lead	0.89	J	1.0	0.17	ug/L		09/16/20 10:35	09/18/20 13:31	1

Client Sample ID: 3A

Lab Sample ID: 480-175069-5

Date Collected: 09/14/20 04:18

Matrix: Water

Date Received: 09/15/20 08:00

Method: 200.8 - Metals (ICP/MS)

Analyte	Result	Qualifier	RL	MDL	Unit	D	Prepared	Analyzed	Dil Fac
Lead	1.8		1.0	0.17	ug/L		09/16/20 10:35	09/18/20 13:40	1

Client Sample ID: 3B

Lab Sample ID: 480-175069-6

Date Collected: 09/14/20 04:19

Matrix: Water

Date Received: 09/15/20 08:00

Method: 200.8 - Metals (ICP/MS)

Analyte	Result	Qualifier	RL	MDL	Unit	D	Prepared	Analyzed	Dil Fac
Lead	1.0		1.0	0.17	ug/L		09/16/20 10:35	09/18/20 13:42	1

Client Sample ID: 4A

Lab Sample ID: 480-175069-7

Date Collected: 09/14/20 04:23

Matrix: Water

Date Received: 09/15/20 08:00

Method: 200.8 - Metals (ICP/MS)

Analyte	Result	Qualifier	RL	MDL	Unit	D	Prepared	Analyzed	Dil Fac
Lead	2.4		1.0	0.17	ug/L		09/16/20 10:35	09/18/20 13:44	1

Client Sample Results

Client: Barton & Loguidice, D.P.C.
Project/Site: A.J. Smith Elementary

Job ID: 480-175069-1

Client Sample ID: 4B

Lab Sample ID: 480-175069-8

Date Collected: 09/14/20 04:24

Matrix: Water

Date Received: 09/15/20 08:00

Method: 200.8 - Metals (ICP/MS)

Analyte	Result	Qualifier	RL	MDL	Unit	D	Prepared	Analyzed	Dil Fac
Lead	0.89	J	1.0	0.17	ug/L		09/16/20 10:35	09/18/20 13:47	1

Client Sample ID: 5A

Lab Sample ID: 480-175069-9

Date Collected: 09/14/20 04:24

Matrix: Water

Date Received: 09/15/20 08:00

Method: 200.8 - Metals (ICP/MS)

Analyte	Result	Qualifier	RL	MDL	Unit	D	Prepared	Analyzed	Dil Fac
Lead	7.5		1.0	0.17	ug/L		09/16/20 10:35	09/18/20 13:49	1

Client Sample ID: 5B

Lab Sample ID: 480-175069-10

Date Collected: 09/14/20 04:25

Matrix: Water

Date Received: 09/15/20 08:00

Method: 200.8 - Metals (ICP/MS)

Analyte	Result	Qualifier	RL	MDL	Unit	D	Prepared	Analyzed	Dil Fac
Lead	3.4		1.0	0.17	ug/L		09/16/20 10:35	09/18/20 13:52	1

Client Sample ID: 6A

Lab Sample ID: 480-175069-11

Date Collected: 09/14/20 04:25

Matrix: Water

Date Received: 09/15/20 08:00

Method: 200.8 - Metals (ICP/MS)

Analyte	Result	Qualifier	RL	MDL	Unit	D	Prepared	Analyzed	Dil Fac
Lead	0.76	J	1.0	0.17	ug/L		09/16/20 10:35	09/18/20 13:55	1

Client Sample ID: 6B

Lab Sample ID: 480-175069-12

Date Collected: 09/14/20 04:26

Matrix: Water

Date Received: 09/15/20 08:00

Method: 200.8 - Metals (ICP/MS)

Analyte	Result	Qualifier	RL	MDL	Unit	D	Prepared	Analyzed	Dil Fac
Lead	0.76	J	1.0	0.17	ug/L		09/16/20 10:35	09/18/20 14:01	1

Client Sample ID: 7A

Lab Sample ID: 480-175069-13

Date Collected: 09/14/20 04:31

Matrix: Water

Date Received: 09/15/20 08:00

Method: 200.8 - Metals (ICP/MS)

Analyte	Result	Qualifier	RL	MDL	Unit	D	Prepared	Analyzed	Dil Fac
Lead	3.6		1.0	0.17	ug/L		09/16/20 10:35	09/18/20 14:11	1

Client Sample ID: 7B

Lab Sample ID: 480-175069-14

Date Collected: 09/14/20 04:32

Matrix: Water

Date Received: 09/15/20 08:00

Method: 200.8 - Metals (ICP/MS)

Analyte	Result	Qualifier	RL	MDL	Unit	D	Prepared	Analyzed	Dil Fac
Lead	6.5		1.0	0.17	ug/L		09/16/20 10:35	09/18/20 14:13	1

Client Sample Results

Client: Barton & Loguidice, D.P.C.
Project/Site: A.J. Smith Elementary

Job ID: 480-175069-1

Client Sample ID: 8A

Lab Sample ID: 480-175069-15

Date Collected: 09/14/20 04:32

Matrix: Water

Date Received: 09/15/20 08:00

Method: 200.8 - Metals (ICP/MS)

Analyte	Result	Qualifier	RL	MDL	Unit	D	Prepared	Analyzed	Dil Fac
Lead	0.37	J	1.0	0.17	ug/L		09/16/20 10:35	09/18/20 14:15	1

Client Sample ID: 8B

Lab Sample ID: 480-175069-16

Date Collected: 09/14/20 04:33

Matrix: Water

Date Received: 09/15/20 08:00

Method: 200.8 - Metals (ICP/MS)

Analyte	Result	Qualifier	RL	MDL	Unit	D	Prepared	Analyzed	Dil Fac
Lead	ND		1.0	0.17	ug/L		09/16/20 10:35	09/18/20 14:17	1

Client Sample ID: 9A

Lab Sample ID: 480-175069-17

Date Collected: 09/14/20 04:36

Matrix: Water

Date Received: 09/15/20 08:00

Method: 200.8 - Metals (ICP/MS)

Analyte	Result	Qualifier	RL	MDL	Unit	D	Prepared	Analyzed	Dil Fac
Lead	0.39	J	1.0	0.17	ug/L		09/16/20 10:35	09/18/20 14:20	1

Client Sample ID: 9B

Lab Sample ID: 480-175069-18

Date Collected: 09/14/20 04:36

Matrix: Water

Date Received: 09/15/20 08:00

Method: 200.8 - Metals (ICP/MS)

Analyte	Result	Qualifier	RL	MDL	Unit	D	Prepared	Analyzed	Dil Fac
Lead	0.29	J	1.0	0.17	ug/L		09/16/20 10:35	09/18/20 14:22	1

Client Sample ID: 10A

Lab Sample ID: 480-175069-19

Date Collected: 09/14/20 04:37

Matrix: Water

Date Received: 09/15/20 08:00

Method: 200.8 - Metals (ICP/MS)

Analyte	Result	Qualifier	RL	MDL	Unit	D	Prepared	Analyzed	Dil Fac
Lead	0.46	J	1.0	0.17	ug/L		09/16/20 10:35	09/18/20 14:24	1

Client Sample ID: 10B

Lab Sample ID: 480-175069-20

Date Collected: 09/14/20 04:37

Matrix: Water

Date Received: 09/15/20 08:00

Method: 200.8 - Metals (ICP/MS)

Analyte	Result	Qualifier	RL	MDL	Unit	D	Prepared	Analyzed	Dil Fac
Lead	0.49	J	1.0	0.17	ug/L		09/16/20 10:35	09/18/20 14:26	1

Client Sample ID: 11A

Lab Sample ID: 480-175069-21

Date Collected: 09/14/20 04:41

Matrix: Water

Date Received: 09/15/20 08:00

Method: 200.8 - Metals (ICP/MS)

Analyte	Result	Qualifier	RL	MDL	Unit	D	Prepared	Analyzed	Dil Fac
Lead	0.63	J	1.0	0.17	ug/L		09/16/20 10:53	09/18/20 15:15	1

Client Sample Results

Client: Barton & Loguidice, D.P.C.
Project/Site: A.J. Smith Elementary

Job ID: 480-175069-1

Client Sample ID: 11B

Lab Sample ID: 480-175069-22

Date Collected: 09/14/20 04:42

Matrix: Water

Date Received: 09/15/20 08:00

Method: 200.8 - Metals (ICP/MS)

Analyte	Result	Qualifier	RL	MDL	Unit	D	Prepared	Analyzed	Dil Fac
Lead	0.39	J	1.0	0.17	ug/L		09/16/20 10:53	09/18/20 15:26	1

Client Sample ID: 12A

Lab Sample ID: 480-175069-23

Date Collected: 09/14/20 04:42

Matrix: Water

Date Received: 09/15/20 08:00

Method: 200.8 - Metals (ICP/MS)

Analyte	Result	Qualifier	RL	MDL	Unit	D	Prepared	Analyzed	Dil Fac
Lead	0.51	J	1.0	0.17	ug/L		09/16/20 10:53	09/18/20 15:28	1

Client Sample ID: 12B

Lab Sample ID: 480-175069-24

Date Collected: 09/14/20 04:43

Matrix: Water

Date Received: 09/15/20 08:00

Method: 200.8 - Metals (ICP/MS)

Analyte	Result	Qualifier	RL	MDL	Unit	D	Prepared	Analyzed	Dil Fac
Lead	0.68	J	1.0	0.17	ug/L		09/16/20 10:53	09/18/20 15:31	1

Client Sample ID: 13A

Lab Sample ID: 480-175069-25

Date Collected: 09/14/20 04:48

Matrix: Water

Date Received: 09/15/20 08:00

Method: 200.8 - Metals (ICP/MS)

Analyte	Result	Qualifier	RL	MDL	Unit	D	Prepared	Analyzed	Dil Fac
Lead	2.0		1.0	0.17	ug/L		09/16/20 10:53	09/18/20 15:40	1

Client Sample ID: 13B

Lab Sample ID: 480-175069-26

Date Collected: 09/14/20 04:48

Matrix: Water

Date Received: 09/15/20 08:00

Method: 200.8 - Metals (ICP/MS)

Analyte	Result	Qualifier	RL	MDL	Unit	D	Prepared	Analyzed	Dil Fac
Lead	1.6		1.0	0.17	ug/L		09/16/20 10:53	09/18/20 15:42	1

Client Sample ID: 14A

Lab Sample ID: 480-175069-27

Date Collected: 09/14/20 04:49

Matrix: Water

Date Received: 09/15/20 08:00

Method: 200.8 - Metals (ICP/MS)

Analyte	Result	Qualifier	RL	MDL	Unit	D	Prepared	Analyzed	Dil Fac
Lead	0.69	J	1.0	0.17	ug/L		09/16/20 10:53	09/18/20 15:45	1

Client Sample ID: 14B

Lab Sample ID: 480-175069-28

Date Collected: 09/14/20 04:49

Matrix: Water

Date Received: 09/15/20 08:00

Method: 200.8 - Metals (ICP/MS)

Analyte	Result	Qualifier	RL	MDL	Unit	D	Prepared	Analyzed	Dil Fac
Lead	1.2		1.0	0.17	ug/L		09/16/20 10:53	09/18/20 15:47	1

Client Sample Results

Client: Barton & Loguidice, D.P.C.
Project/Site: A.J. Smith Elementary

Job ID: 480-175069-1

Client Sample ID: 15A

Lab Sample ID: 480-175069-29

Date Collected: 09/14/20 04:52

Matrix: Water

Date Received: 09/15/20 08:00

Method: 200.8 - Metals (ICP/MS)

Analyte	Result	Qualifier	RL	MDL	Unit	D	Prepared	Analyzed	Dil Fac
Lead	2.1		1.0	0.17	ug/L		09/16/20 10:53	09/18/20 15:49	1

Client Sample ID: 15B

Lab Sample ID: 480-175069-30

Date Collected: 09/14/20 04:52

Matrix: Water

Date Received: 09/15/20 08:00

Method: 200.8 - Metals (ICP/MS)

Analyte	Result	Qualifier	RL	MDL	Unit	D	Prepared	Analyzed	Dil Fac
Lead	2.0		1.0	0.17	ug/L		09/16/20 10:53	09/18/20 15:51	1

Client Sample ID: 16A

Lab Sample ID: 480-175069-31

Date Collected: 09/14/20 04:53

Matrix: Water

Date Received: 09/15/20 08:00

Method: 200.8 - Metals (ICP/MS)

Analyte	Result	Qualifier	RL	MDL	Unit	D	Prepared	Analyzed	Dil Fac
Lead	2.6	F1	1.0	0.17	ug/L		09/16/20 10:53	09/18/20 15:54	1

Client Sample ID: 16B

Lab Sample ID: 480-175069-32

Date Collected: 09/14/20 04:53

Matrix: Water

Date Received: 09/15/20 08:00

Method: 200.8 - Metals (ICP/MS)

Analyte	Result	Qualifier	RL	MDL	Unit	D	Prepared	Analyzed	Dil Fac
Lead	0.93	J	1.0	0.17	ug/L		09/16/20 10:53	09/18/20 16:00	1

Client Sample ID: 17A

Lab Sample ID: 480-175069-33

Date Collected: 09/14/20 04:58

Matrix: Water

Date Received: 09/15/20 08:00

Method: 200.8 - Metals (ICP/MS)

Analyte	Result	Qualifier	RL	MDL	Unit	D	Prepared	Analyzed	Dil Fac
Lead	ND		1.0	0.17	ug/L		09/16/20 10:53	09/18/20 16:09	1

Client Sample ID: 17B

Lab Sample ID: 480-175069-34

Date Collected: 09/14/20 04:58

Matrix: Water

Date Received: 09/15/20 08:00

Method: 200.8 - Metals (ICP/MS)

Analyte	Result	Qualifier	RL	MDL	Unit	D	Prepared	Analyzed	Dil Fac
Lead	ND		1.0	0.17	ug/L		09/16/20 10:53	09/18/20 16:12	1

Client Sample ID: 18A

Lab Sample ID: 480-175069-35

Date Collected: 09/14/20 05:03

Matrix: Water

Date Received: 09/15/20 08:00

Method: 200.8 - Metals (ICP/MS)

Analyte	Result	Qualifier	RL	MDL	Unit	D	Prepared	Analyzed	Dil Fac
Lead	0.59	J	1.0	0.17	ug/L		09/16/20 10:53	09/18/20 16:14	1

Client Sample Results

Client: Barton & Loguidice, D.P.C.
Project/Site: A.J. Smith Elementary

Job ID: 480-175069-1

Client Sample ID: 18B

Lab Sample ID: 480-175069-36

Date Collected: 09/14/20 05:03

Matrix: Water

Date Received: 09/15/20 08:00

Method: 200.8 - Metals (ICP/MS)

Analyte	Result	Qualifier	RL	MDL	Unit	D	Prepared	Analyzed	Dil Fac
Lead	0.55	J	1.0	0.17	ug/L		09/16/20 10:53	09/18/20 16:16	1

Client Sample ID: 19A

Lab Sample ID: 480-175069-37

Date Collected: 09/14/20 05:04

Matrix: Water

Date Received: 09/15/20 08:00

Method: 200.8 - Metals (ICP/MS)

Analyte	Result	Qualifier	RL	MDL	Unit	D	Prepared	Analyzed	Dil Fac
Lead	0.75	J	1.0	0.17	ug/L		09/16/20 10:53	09/18/20 16:19	1

Client Sample ID: 19B

Lab Sample ID: 480-175069-38

Date Collected: 09/14/20 05:04

Matrix: Water

Date Received: 09/15/20 08:00

Method: 200.8 - Metals (ICP/MS)

Analyte	Result	Qualifier	RL	MDL	Unit	D	Prepared	Analyzed	Dil Fac
Lead	0.26	J	1.0	0.17	ug/L		09/16/20 10:53	09/18/20 16:21	1

Client Sample ID: 20A

Lab Sample ID: 480-175069-39

Date Collected: 09/14/20 05:07

Matrix: Water

Date Received: 09/15/20 08:00

Method: 200.8 - Metals (ICP/MS)

Analyte	Result	Qualifier	RL	MDL	Unit	D	Prepared	Analyzed	Dil Fac
Lead	0.95	J	1.0	0.17	ug/L		09/16/20 10:53	09/18/20 16:23	1

Client Sample ID: 20B

Lab Sample ID: 480-175069-40

Date Collected: 09/14/20 05:07

Matrix: Water

Date Received: 09/15/20 08:00

Method: 200.8 - Metals (ICP/MS)

Analyte	Result	Qualifier	RL	MDL	Unit	D	Prepared	Analyzed	Dil Fac
Lead	0.36	J	1.0	0.17	ug/L		09/16/20 10:53	09/18/20 16:26	1

Client Sample ID: 21A

Lab Sample ID: 480-175069-41

Date Collected: 09/14/20 05:10

Matrix: Water

Date Received: 09/15/20 08:00

Method: 200.8 - Metals (ICP/MS)

Analyte	Result	Qualifier	RL	MDL	Unit	D	Prepared	Analyzed	Dil Fac
Lead	1.5		1.0	0.17	ug/L		09/16/20 10:38	09/18/20 16:39	1

Client Sample ID: 21B

Lab Sample ID: 480-175069-42

Date Collected: 09/14/20 05:10

Matrix: Water

Date Received: 09/15/20 08:00

Method: 200.8 - Metals (ICP/MS)

Analyte	Result	Qualifier	RL	MDL	Unit	D	Prepared	Analyzed	Dil Fac
Lead	1.8		1.0	0.17	ug/L		09/16/20 10:38	09/18/20 16:51	1

Client Sample Results

Client: Barton & Loguidice, D.P.C.
Project/Site: A.J. Smith Elementary

Job ID: 480-175069-1

Client Sample ID: 22A

Lab Sample ID: 480-175069-43

Date Collected: 09/14/20 05:11

Matrix: Water

Date Received: 09/15/20 08:00

Method: 200.8 - Metals (ICP/MS)

Analyte	Result	Qualifier	RL	MDL	Unit	D	Prepared	Analyzed	Dil Fac
Lead	0.38	J	1.0	0.17	ug/L		09/16/20 10:38	09/18/20 16:53	1

Client Sample ID: 22B

Lab Sample ID: 480-175069-44

Date Collected: 09/14/20 05:11

Matrix: Water

Date Received: 09/15/20 08:00

Method: 200.8 - Metals (ICP/MS)

Analyte	Result	Qualifier	RL	MDL	Unit	D	Prepared	Analyzed	Dil Fac
Lead	0.17	J	1.0	0.17	ug/L		09/16/20 10:38	09/18/20 16:56	1

Client Sample ID: 23A

Lab Sample ID: 480-175069-45

Date Collected: 09/14/20 05:19

Matrix: Water

Date Received: 09/15/20 08:00

Method: 200.8 - Metals (ICP/MS)

Analyte	Result	Qualifier	RL	MDL	Unit	D	Prepared	Analyzed	Dil Fac
Lead	0.91	J	1.0	0.17	ug/L		09/16/20 10:38	09/18/20 16:58	1

Client Sample ID: 23B

Lab Sample ID: 480-175069-46

Date Collected: 09/14/20 05:19

Matrix: Water

Date Received: 09/15/20 08:00

Method: 200.8 - Metals (ICP/MS)

Analyte	Result	Qualifier	RL	MDL	Unit	D	Prepared	Analyzed	Dil Fac
Lead	0.51	J	1.0	0.17	ug/L		09/16/20 10:38	09/18/20 17:00	1

Client Sample ID: 24A

Lab Sample ID: 480-175069-47

Date Collected: 09/14/20 05:21

Matrix: Water

Date Received: 09/15/20 08:00

Method: 200.8 - Metals (ICP/MS)

Analyte	Result	Qualifier	RL	MDL	Unit	D	Prepared	Analyzed	Dil Fac
Lead	0.37	J	1.0	0.17	ug/L		09/16/20 10:38	09/18/20 17:09	1

Client Sample ID: 24B

Lab Sample ID: 480-175069-48

Date Collected: 09/14/20 05:21

Matrix: Water

Date Received: 09/15/20 08:00

Method: 200.8 - Metals (ICP/MS)

Analyte	Result	Qualifier	RL	MDL	Unit	D	Prepared	Analyzed	Dil Fac
Lead	0.32	J	1.0	0.17	ug/L		09/16/20 10:38	09/18/20 17:12	1

Client Sample ID: 25A

Lab Sample ID: 480-175069-49

Date Collected: 09/14/20 05:22

Matrix: Water

Date Received: 09/15/20 08:00

Method: 200.8 - Metals (ICP/MS)

Analyte	Result	Qualifier	RL	MDL	Unit	D	Prepared	Analyzed	Dil Fac
Lead	0.88	J	1.0	0.17	ug/L		09/16/20 10:38	09/18/20 17:14	1

Client Sample Results

Client: Barton & Loguidice, D.P.C.
Project/Site: A.J. Smith Elementary

Job ID: 480-175069-1

Client Sample ID: 25B

Lab Sample ID: 480-175069-50

Date Collected: 09/14/20 05:22

Matrix: Water

Date Received: 09/15/20 08:00

Method: 200.8 - Metals (ICP/MS)

Analyte	Result	Qualifier	RL	MDL	Unit	D	Prepared	Analyzed	Dil Fac
Lead	1.2		1.0	0.17	ug/L		09/16/20 10:38	09/18/20 17:16	1

Client Sample ID: 26A

Lab Sample ID: 480-175069-51

Date Collected: 09/14/20 05:23

Matrix: Water

Date Received: 09/15/20 08:00

Method: 200.8 - Metals (ICP/MS)

Analyte	Result	Qualifier	RL	MDL	Unit	D	Prepared	Analyzed	Dil Fac
Lead	0.62	J	1.0	0.17	ug/L		09/16/20 10:38	09/18/20 17:18	1

Client Sample ID: 26B

Lab Sample ID: 480-175069-52

Date Collected: 09/14/20 05:23

Matrix: Water

Date Received: 09/15/20 08:00

Method: 200.8 - Metals (ICP/MS)

Analyte	Result	Qualifier	RL	MDL	Unit	D	Prepared	Analyzed	Dil Fac
Lead	0.77	J	1.0	0.17	ug/L		09/16/20 10:38	09/18/20 17:25	1

Client Sample ID: 27A

Lab Sample ID: 480-175069-53

Date Collected: 09/14/20 05:30

Matrix: Water

Date Received: 09/15/20 08:00

Method: 200.8 - Metals (ICP/MS)

Analyte	Result	Qualifier	RL	MDL	Unit	D	Prepared	Analyzed	Dil Fac
Lead	0.79	J	1.0	0.17	ug/L		09/16/20 10:38	09/18/20 17:28	1

Client Sample ID: 27B

Lab Sample ID: 480-175069-54

Date Collected: 09/14/20 05:30

Matrix: Water

Date Received: 09/15/20 08:00

Method: 200.8 - Metals (ICP/MS)

Analyte	Result	Qualifier	RL	MDL	Unit	D	Prepared	Analyzed	Dil Fac
Lead	1.1		1.0	0.17	ug/L		09/16/20 10:38	09/18/20 17:30	1

Client Sample ID: 28A

Lab Sample ID: 480-175069-55

Date Collected: 09/14/20 05:31

Matrix: Water

Date Received: 09/15/20 08:00

Method: 200.8 - Metals (ICP/MS)

Analyte	Result	Qualifier	RL	MDL	Unit	D	Prepared	Analyzed	Dil Fac
Lead	1.3		1.0	0.17	ug/L		09/16/20 10:38	09/18/20 17:39	1

Client Sample ID: 28B

Lab Sample ID: 480-175069-56

Date Collected: 09/14/20 05:31

Matrix: Water

Date Received: 09/15/20 08:00

Method: 200.8 - Metals (ICP/MS)

Analyte	Result	Qualifier	RL	MDL	Unit	D	Prepared	Analyzed	Dil Fac
Lead	0.93	J	1.0	0.17	ug/L		09/16/20 10:38	09/18/20 17:41	1

Client Sample Results

Client: Barton & Loguidice, D.P.C.
Project/Site: A.J. Smith Elementary

Job ID: 480-175069-1

Client Sample ID: 29A

Lab Sample ID: 480-175069-57

Date Collected: 09/14/20 05:32

Matrix: Water

Date Received: 09/15/20 08:00

Method: 200.8 - Metals (ICP/MS)

Analyte	Result	Qualifier	RL	MDL	Unit	D	Prepared	Analyzed	Dil Fac
Lead	2.4		1.0	0.17	ug/L		09/16/20 10:38	09/18/20 17:44	1

Client Sample ID: 29B

Lab Sample ID: 480-175069-58

Date Collected: 09/14/20 05:32

Matrix: Water

Date Received: 09/15/20 08:00

Method: 200.8 - Metals (ICP/MS)

Analyte	Result	Qualifier	RL	MDL	Unit	D	Prepared	Analyzed	Dil Fac
Lead	0.84	J	1.0	0.17	ug/L		09/16/20 10:38	09/18/20 17:46	1

Client Sample ID: 30A

Lab Sample ID: 480-175069-59

Date Collected: 09/14/20 05:38

Matrix: Water

Date Received: 09/15/20 08:00

Method: 200.8 - Metals (ICP/MS)

Analyte	Result	Qualifier	RL	MDL	Unit	D	Prepared	Analyzed	Dil Fac
Lead	0.75	J	1.0	0.17	ug/L		09/16/20 10:38	09/18/20 17:48	1

Client Sample ID: 30B

Lab Sample ID: 480-175069-60

Date Collected: 09/14/20 05:39

Matrix: Water

Date Received: 09/15/20 08:00

Method: 200.8 - Metals (ICP/MS)

Analyte	Result	Qualifier	RL	MDL	Unit	D	Prepared	Analyzed	Dil Fac
Lead	ND		1.0	0.17	ug/L		09/16/20 10:38	09/18/20 17:51	1

Client Sample ID: 31A

Lab Sample ID: 480-175069-61

Date Collected: 09/14/20 05:39

Matrix: Water

Date Received: 09/15/20 08:00

Method: 200.8 - Metals (ICP/MS)

Analyte	Result	Qualifier	RL	MDL	Unit	D	Prepared	Analyzed	Dil Fac
Lead	0.90	J	1.0	0.17	ug/L		09/16/20 10:35	09/18/20 17:58	1

Client Sample ID: 31B

Lab Sample ID: 480-175069-62

Date Collected: 09/14/20 05:40

Matrix: Water

Date Received: 09/15/20 08:00

Method: 200.8 - Metals (ICP/MS)

Analyte	Result	Qualifier	RL	MDL	Unit	D	Prepared	Analyzed	Dil Fac
Lead	0.22	J	1.0	0.17	ug/L		09/16/20 10:35	09/18/20 18:16	1

Client Sample ID: 32A

Lab Sample ID: 480-175069-63

Date Collected: 09/14/20 05:44

Matrix: Water

Date Received: 09/15/20 08:00

Method: 200.8 - Metals (ICP/MS)

Analyte	Result	Qualifier	RL	MDL	Unit	D	Prepared	Analyzed	Dil Fac
Lead	0.50	J	1.0	0.17	ug/L		09/16/20 10:35	09/18/20 18:18	1

Client Sample Results

Client: Barton & Loguidice, D.P.C.
Project/Site: A.J. Smith Elementary

Job ID: 480-175069-1

Client Sample ID: 32B

Lab Sample ID: 480-175069-64

Date Collected: 09/14/20 05:45

Matrix: Water

Date Received: 09/15/20 08:00

Method: 200.8 - Metals (ICP/MS)

Analyte	Result	Qualifier	RL	MDL	Unit	D	Prepared	Analyzed	Dil Fac
Lead	ND		1.0	0.17	ug/L		09/16/20 10:35	09/18/20 18:20	1

Client Sample ID: 33A

Lab Sample ID: 480-175069-65

Date Collected: 09/14/20 05:45

Matrix: Water

Date Received: 09/15/20 08:00

Method: 200.8 - Metals (ICP/MS)

Analyte	Result	Qualifier	RL	MDL	Unit	D	Prepared	Analyzed	Dil Fac
Lead	3.2		1.0	0.17	ug/L		09/16/20 10:35	09/18/20 18:23	1

Client Sample ID: 33B

Lab Sample ID: 480-175069-66

Date Collected: 09/14/20 05:46

Matrix: Water

Date Received: 09/15/20 08:00

Method: 200.8 - Metals (ICP/MS)

Analyte	Result	Qualifier	RL	MDL	Unit	D	Prepared	Analyzed	Dil Fac
Lead	0.70	J	1.0	0.17	ug/L		09/16/20 10:35	09/18/20 18:25	1

Client Sample ID: 34A

Lab Sample ID: 480-175069-67

Date Collected: 09/14/20 05:48

Matrix: Water

Date Received: 09/15/20 08:00

Method: 200.8 - Metals (ICP/MS)

Analyte	Result	Qualifier	RL	MDL	Unit	D	Prepared	Analyzed	Dil Fac
Lead	1.1		1.0	0.17	ug/L		09/16/20 10:35	09/18/20 18:27	1

Client Sample ID: 34B

Lab Sample ID: 480-175069-68

Date Collected: 09/14/20 05:48

Matrix: Water

Date Received: 09/15/20 08:00

Method: 200.8 - Metals (ICP/MS)

Analyte	Result	Qualifier	RL	MDL	Unit	D	Prepared	Analyzed	Dil Fac
Lead	0.19	J	1.0	0.17	ug/L		09/16/20 10:35	09/18/20 18:29	1

Client Sample ID: 35A

Lab Sample ID: 480-175069-69

Date Collected: 09/14/20 05:49

Matrix: Water

Date Received: 09/15/20 08:00

Method: 200.8 - Metals (ICP/MS)

Analyte	Result	Qualifier	RL	MDL	Unit	D	Prepared	Analyzed	Dil Fac
Lead	1.4		1.0	0.17	ug/L		09/16/20 10:35	09/18/20 18:39	1

Client Sample ID: 35B

Lab Sample ID: 480-175069-70

Date Collected: 09/14/20 05:49

Matrix: Water

Date Received: 09/15/20 08:00

Method: 200.8 - Metals (ICP/MS)

Analyte	Result	Qualifier	RL	MDL	Unit	D	Prepared	Analyzed	Dil Fac
Lead	0.35	J	1.0	0.17	ug/L		09/16/20 10:35	09/18/20 18:41	1

Client Sample Results

Client: Barton & Loguidice, D.P.C.
Project/Site: A.J. Smith Elementary

Job ID: 480-175069-1

Client Sample ID: 36A

Lab Sample ID: 480-175069-71

Date Collected: 09/14/20 05:53

Matrix: Water

Date Received: 09/15/20 08:00

Method: 200.8 - Metals (ICP/MS)

Analyte	Result	Qualifier	RL	MDL	Unit	D	Prepared	Analyzed	Dil Fac
Lead	0.63	J	1.0	0.17	ug/L		09/16/20 10:35	09/18/20 18:43	1

Client Sample ID: 36B

Lab Sample ID: 480-175069-72

Date Collected: 09/14/20 05:54

Matrix: Water

Date Received: 09/15/20 08:00

Method: 200.8 - Metals (ICP/MS)

Analyte	Result	Qualifier	RL	MDL	Unit	D	Prepared	Analyzed	Dil Fac
Lead	ND		1.0	0.17	ug/L		09/16/20 10:35	09/18/20 18:50	1

Client Sample ID: 37A

Lab Sample ID: 480-175069-73

Date Collected: 09/14/20 05:54

Matrix: Water

Date Received: 09/15/20 08:00

Method: 200.8 - Metals (ICP/MS)

Analyte	Result	Qualifier	RL	MDL	Unit	D	Prepared	Analyzed	Dil Fac
Lead	1.8		1.0	0.17	ug/L		09/16/20 10:35	09/18/20 18:52	1

Client Sample ID: 37B

Lab Sample ID: 480-175069-74

Date Collected: 09/14/20 05:55

Matrix: Water

Date Received: 09/15/20 08:00

Method: 200.8 - Metals (ICP/MS)

Analyte	Result	Qualifier	RL	MDL	Unit	D	Prepared	Analyzed	Dil Fac
Lead	0.43	J	1.0	0.17	ug/L		09/16/20 10:35	09/18/20 18:55	1

Client Sample ID: 38A

Lab Sample ID: 480-175069-75

Date Collected: 09/14/20 06:02

Matrix: Water

Date Received: 09/15/20 08:00

Method: 200.8 - Metals (ICP/MS)

Analyte	Result	Qualifier	RL	MDL	Unit	D	Prepared	Analyzed	Dil Fac
Lead	1.2		1.0	0.17	ug/L		09/16/20 10:35	09/18/20 18:57	1

Client Sample ID: 38B

Lab Sample ID: 480-175069-76

Date Collected: 09/14/20 06:02

Matrix: Water

Date Received: 09/15/20 08:00

Method: 200.8 - Metals (ICP/MS)

Analyte	Result	Qualifier	RL	MDL	Unit	D	Prepared	Analyzed	Dil Fac
Lead	0.19	J	1.0	0.17	ug/L		09/16/20 10:35	09/18/20 18:59	1

Client Sample ID: 39A

Lab Sample ID: 480-175069-77

Date Collected: 09/14/20 06:03

Matrix: Water

Date Received: 09/15/20 08:00

Method: 200.8 - Metals (ICP/MS)

Analyte	Result	Qualifier	RL	MDL	Unit	D	Prepared	Analyzed	Dil Fac
Lead	3.9		1.0	0.17	ug/L		09/16/20 10:35	09/18/20 19:09	1

Client Sample Results

Client: Barton & Loguidice, D.P.C.
Project/Site: A.J. Smith Elementary

Job ID: 480-175069-1

Client Sample ID: 39B

Lab Sample ID: 480-175069-78

Date Collected: 09/14/20 06:03

Matrix: Water

Date Received: 09/15/20 08:00

Method: 200.8 - Metals (ICP/MS)

Analyte	Result	Qualifier	RL	MDL	Unit	D	Prepared	Analyzed	Dil Fac
Lead	0.60	J	1.0	0.17	ug/L		09/16/20 10:35	09/18/20 19:11	1

Client Sample ID: 40A

Lab Sample ID: 480-175069-79

Date Collected: 09/14/20 06:08

Matrix: Water

Date Received: 09/15/20 08:00

Method: 200.8 - Metals (ICP/MS)

Analyte	Result	Qualifier	RL	MDL	Unit	D	Prepared	Analyzed	Dil Fac
Lead	0.71	J	1.0	0.17	ug/L		09/16/20 10:35	09/18/20 19:13	1

Client Sample ID: 40B

Lab Sample ID: 480-175069-80

Date Collected: 09/14/20 06:08

Matrix: Water

Date Received: 09/15/20 08:00

Method: 200.8 - Metals (ICP/MS)

Analyte	Result	Qualifier	RL	MDL	Unit	D	Prepared	Analyzed	Dil Fac
Lead	0.22	J	1.0	0.17	ug/L		09/16/20 10:35	09/18/20 19:15	1

Client Sample ID: 41A

Lab Sample ID: 480-175069-81

Date Collected: 09/14/20 06:09

Matrix: Water

Date Received: 09/15/20 08:00

Method: 200.8 - Metals (ICP/MS)

Analyte	Result	Qualifier	RL	MDL	Unit	D	Prepared	Analyzed	Dil Fac
Lead	1.4		1.0	0.17	ug/L		09/16/20 10:31	09/18/20 19:22	1

Client Sample ID: 41B

Lab Sample ID: 480-175069-82

Date Collected: 09/14/20 06:09

Matrix: Water

Date Received: 09/15/20 08:00

Method: 200.8 - Metals (ICP/MS)

Analyte	Result	Qualifier	RL	MDL	Unit	D	Prepared	Analyzed	Dil Fac
Lead	0.47	J	1.0	0.17	ug/L		09/16/20 10:31	09/18/20 19:41	1

Client Sample ID: 42A

Lab Sample ID: 480-175069-83

Date Collected: 09/14/20 06:12

Matrix: Water

Date Received: 09/15/20 08:00

Method: 200.8 - Metals (ICP/MS)

Analyte	Result	Qualifier	RL	MDL	Unit	D	Prepared	Analyzed	Dil Fac
Lead	0.60	J	1.0	0.17	ug/L		09/16/20 10:31	09/18/20 19:43	1

Client Sample ID: 42B

Lab Sample ID: 480-175069-84

Date Collected: 09/14/20 06:13

Matrix: Water

Date Received: 09/15/20 08:00

Method: 200.8 - Metals (ICP/MS)

Analyte	Result	Qualifier	RL	MDL	Unit	D	Prepared	Analyzed	Dil Fac
Lead	ND		1.0	0.17	ug/L		09/16/20 10:31	09/18/20 19:45	1

Client Sample Results

Client: Barton & Loguidice, D.P.C.
Project/Site: A.J. Smith Elementary

Job ID: 480-175069-1

Client Sample ID: 43A

Lab Sample ID: 480-175069-85

Date Collected: 09/14/20 06:13

Matrix: Water

Date Received: 09/15/20 08:00

Method: 200.8 - Metals (ICP/MS)

Analyte	Result	Qualifier	RL	MDL	Unit	D	Prepared	Analyzed	Dil Fac
Lead	1.0		1.0	0.17	ug/L		09/16/20 10:31	09/18/20 19:48	1

Client Sample ID: 43B

Lab Sample ID: 480-175069-86

Date Collected: 09/14/20 06:14

Matrix: Water

Date Received: 09/15/20 08:00

Method: 200.8 - Metals (ICP/MS)

Analyte	Result	Qualifier	RL	MDL	Unit	D	Prepared	Analyzed	Dil Fac
Lead	0.29	J	1.0	0.17	ug/L		09/16/20 10:31	09/18/20 19:50	1

Client Sample ID: 44A

Lab Sample ID: 480-175069-87

Date Collected: 09/14/20 06:18

Matrix: Water

Date Received: 09/15/20 08:00

Method: 200.8 - Metals (ICP/MS)

Analyte	Result	Qualifier	RL	MDL	Unit	D	Prepared	Analyzed	Dil Fac
Lead	0.49	J	1.0	0.17	ug/L		09/16/20 10:31	09/18/20 19:52	1

Client Sample ID: 44B

Lab Sample ID: 480-175069-88

Date Collected: 09/14/20 06:18

Matrix: Water

Date Received: 09/15/20 08:00

Method: 200.8 - Metals (ICP/MS)

Analyte	Result	Qualifier	RL	MDL	Unit	D	Prepared	Analyzed	Dil Fac
Lead	ND		1.0	0.17	ug/L		09/16/20 10:31	09/18/20 19:54	1

Client Sample ID: 45A

Lab Sample ID: 480-175069-89

Date Collected: 09/14/20 06:19

Matrix: Water

Date Received: 09/15/20 08:00

Method: 200.8 - Metals (ICP/MS)

Analyte	Result	Qualifier	RL	MDL	Unit	D	Prepared	Analyzed	Dil Fac
Lead	3.9		1.0	0.17	ug/L		09/16/20 10:31	09/18/20 19:57	1

Client Sample ID: 45B

Lab Sample ID: 480-175069-90

Date Collected: 09/14/20 06:19

Matrix: Water

Date Received: 09/15/20 08:00

Method: 200.8 - Metals (ICP/MS)

Analyte	Result	Qualifier	RL	MDL	Unit	D	Prepared	Analyzed	Dil Fac
Lead	1.0		1.0	0.17	ug/L		09/16/20 10:31	09/18/20 19:59	1

Client Sample ID: 46A

Lab Sample ID: 480-175069-91

Date Collected: 09/14/20 06:24

Matrix: Water

Date Received: 09/15/20 08:00

Method: 200.8 - Metals (ICP/MS)

Analyte	Result	Qualifier	RL	MDL	Unit	D	Prepared	Analyzed	Dil Fac
Lead	0.75	J	1.0	0.17	ug/L		09/16/20 10:31	09/18/20 20:08	1

Client Sample Results

Client: Barton & Loguidice, D.P.C.
Project/Site: A.J. Smith Elementary

Job ID: 480-175069-1

Client Sample ID: 46B

Lab Sample ID: 480-175069-92

Date Collected: 09/14/20 06:25

Matrix: Water

Date Received: 09/15/20 08:00

Method: 200.8 - Metals (ICP/MS)

Analyte	Result	Qualifier	RL	MDL	Unit	D	Prepared	Analyzed	Dil Fac
Lead	ND		1.0	0.17	ug/L		09/16/20 10:31	09/18/20 20:15	1

Client Sample ID: 47A

Lab Sample ID: 480-175069-93

Date Collected: 09/14/20 06:25

Matrix: Water

Date Received: 09/15/20 08:00

Method: 200.8 - Metals (ICP/MS)

Analyte	Result	Qualifier	RL	MDL	Unit	D	Prepared	Analyzed	Dil Fac
Lead	1.7		1.0	0.17	ug/L		09/16/20 10:31	09/18/20 20:17	1

Client Sample ID: 47B

Lab Sample ID: 480-175069-94

Date Collected: 09/14/20 06:26

Matrix: Water

Date Received: 09/15/20 08:00

Method: 200.8 - Metals (ICP/MS)

Analyte	Result	Qualifier	RL	MDL	Unit	D	Prepared	Analyzed	Dil Fac
Lead	0.33	J	1.0	0.17	ug/L		09/16/20 10:31	09/18/20 20:20	1

Client Sample ID: 48A

Lab Sample ID: 480-175069-95

Date Collected: 09/14/20 06:28

Matrix: Water

Date Received: 09/15/20 08:00

Method: 200.8 - Metals (ICP/MS)

Analyte	Result	Qualifier	RL	MDL	Unit	D	Prepared	Analyzed	Dil Fac
Lead	1.2		1.0	0.17	ug/L		09/16/20 10:31	09/18/20 20:22	1

Client Sample ID: 48B

Lab Sample ID: 480-175069-96

Date Collected: 09/14/20 06:28

Matrix: Water

Date Received: 09/15/20 08:00

Method: 200.8 - Metals (ICP/MS)

Analyte	Result	Qualifier	RL	MDL	Unit	D	Prepared	Analyzed	Dil Fac
Lead	0.99	J	1.0	0.17	ug/L		09/16/20 10:31	09/18/20 20:24	1

Client Sample ID: 49A

Lab Sample ID: 480-175069-97

Date Collected: 09/14/20 06:34

Matrix: Water

Date Received: 09/15/20 08:00

Method: 200.8 - Metals (ICP/MS)

Analyte	Result	Qualifier	RL	MDL	Unit	D	Prepared	Analyzed	Dil Fac
Lead	0.88	J	1.0	0.17	ug/L		09/16/20 10:31	09/18/20 20:26	1

Client Sample ID: 49B

Lab Sample ID: 480-175069-98

Date Collected: 09/14/20 06:34

Matrix: Water

Date Received: 09/15/20 08:00

Method: 200.8 - Metals (ICP/MS)

Analyte	Result	Qualifier	RL	MDL	Unit	D	Prepared	Analyzed	Dil Fac
Lead	ND		1.0	0.17	ug/L		09/16/20 10:31	09/18/20 20:29	1

Client Sample Results

Client: Barton & Loguidice, D.P.C.
Project/Site: A.J. Smith Elementary

Job ID: 480-175069-1

Client Sample ID: 50A

Lab Sample ID: 480-175069-99

Date Collected: 09/14/20 06:35

Matrix: Water

Date Received: 09/15/20 08:00

Method: 200.8 - Metals (ICP/MS)

Analyte	Result	Qualifier	RL	MDL	Unit	D	Prepared	Analyzed	Dil Fac
Lead	4.2		1.0	0.17	ug/L		09/16/20 10:31	09/18/20 20:38	1

Client Sample ID: 50B

Lab Sample ID: 480-175069-100

Date Collected: 09/14/20 06:35

Matrix: Water

Date Received: 09/15/20 08:00

Method: 200.8 - Metals (ICP/MS)

Analyte	Result	Qualifier	RL	MDL	Unit	D	Prepared	Analyzed	Dil Fac
Lead	0.39	J	1.0	0.17	ug/L		09/16/20 10:31	09/18/20 20:40	1

Client Sample ID: 51A

Lab Sample ID: 480-175069-101

Date Collected: 09/14/20 06:38

Matrix: Water

Date Received: 09/15/20 08:00

Method: 200.8 - Metals (ICP/MS)

Analyte	Result	Qualifier	RL	MDL	Unit	D	Prepared	Analyzed	Dil Fac
Lead	0.23	J	1.0	0.17	ug/L		09/16/20 10:31	09/21/20 13:54	1

Client Sample ID: 51B

Lab Sample ID: 480-175069-102

Date Collected: 09/14/20 06:38

Matrix: Water

Date Received: 09/15/20 08:00

Method: 200.8 - Metals (ICP/MS)

Analyte	Result	Qualifier	RL	MDL	Unit	D	Prepared	Analyzed	Dil Fac
Lead	0.18	J	1.0	0.17	ug/L		09/16/20 10:31	09/21/20 14:05	1

Client Sample ID: 52A

Lab Sample ID: 480-175069-103

Date Collected: 09/14/20 06:39

Matrix: Water

Date Received: 09/15/20 08:00

Method: 200.8 - Metals (ICP/MS)

Analyte	Result	Qualifier	RL	MDL	Unit	D	Prepared	Analyzed	Dil Fac
Lead	0.75	J	1.0	0.17	ug/L		09/16/20 10:31	09/21/20 14:08	1

Client Sample ID: 52B

Lab Sample ID: 480-175069-104

Date Collected: 09/14/20 06:39

Matrix: Water

Date Received: 09/15/20 08:00

Method: 200.8 - Metals (ICP/MS)

Analyte	Result	Qualifier	RL	MDL	Unit	D	Prepared	Analyzed	Dil Fac
Lead	0.28	J	1.0	0.17	ug/L		09/16/20 10:31	09/21/20 14:10	1

Client Sample ID: 53A

Lab Sample ID: 480-175069-105

Date Collected: 09/14/20 06:44

Matrix: Water

Date Received: 09/15/20 08:00

Method: 200.8 - Metals (ICP/MS)

Analyte	Result	Qualifier	RL	MDL	Unit	D	Prepared	Analyzed	Dil Fac
Lead	0.29	J	1.0	0.17	ug/L		09/16/20 10:31	09/21/20 14:19	1

Client Sample Results

Client: Barton & Loguidice, D.P.C.
Project/Site: A.J. Smith Elementary

Job ID: 480-175069-1

Client Sample ID: 53B

Lab Sample ID: 480-175069-106

Date Collected: 09/14/20 06:44

Matrix: Water

Date Received: 09/15/20 08:00

Method: 200.8 - Metals (ICP/MS)

Analyte	Result	Qualifier	RL	MDL	Unit	D	Prepared	Analyzed	Dil Fac
Lead	0.19	J	1.0	0.17	ug/L		09/16/20 10:31	09/21/20 14:21	1

Client Sample ID: 54A

Lab Sample ID: 480-175069-107

Date Collected: 09/14/20 06:45

Matrix: Water

Date Received: 09/15/20 08:00

Method: 200.8 - Metals (ICP/MS)

Analyte	Result	Qualifier	RL	MDL	Unit	D	Prepared	Analyzed	Dil Fac
Lead	4.8		1.0	0.17	ug/L		09/16/20 10:31	09/21/20 14:24	1

Client Sample ID: 54B

Lab Sample ID: 480-175069-108

Date Collected: 09/14/20 06:45

Matrix: Water

Date Received: 09/15/20 08:00

Method: 200.8 - Metals (ICP/MS)

Analyte	Result	Qualifier	RL	MDL	Unit	D	Prepared	Analyzed	Dil Fac
Lead	0.53	J	1.0	0.17	ug/L		09/16/20 10:31	09/21/20 14:26	1

Client Sample ID: 55A

Lab Sample ID: 480-175069-109

Date Collected: 09/14/20 06:49

Matrix: Water

Date Received: 09/15/20 08:00

Method: 200.8 - Metals (ICP/MS)

Analyte	Result	Qualifier	RL	MDL	Unit	D	Prepared	Analyzed	Dil Fac
Lead	0.44	J	1.0	0.17	ug/L		09/16/20 10:31	09/21/20 14:28	1

Client Sample ID: 55B

Lab Sample ID: 480-175069-110

Date Collected: 09/14/20 06:49

Matrix: Water

Date Received: 09/15/20 08:00

Method: 200.8 - Metals (ICP/MS)

Analyte	Result	Qualifier	RL	MDL	Unit	D	Prepared	Analyzed	Dil Fac
Lead	0.22	J	1.0	0.17	ug/L		09/16/20 10:31	09/21/20 14:31	1

Client Sample ID: 56A

Lab Sample ID: 480-175069-111

Date Collected: 09/14/20 06:50

Matrix: Water

Date Received: 09/15/20 08:00

Method: 200.8 - Metals (ICP/MS)

Analyte	Result	Qualifier	RL	MDL	Unit	D	Prepared	Analyzed	Dil Fac
Lead	4.5		1.0	0.17	ug/L		09/16/20 10:31	09/21/20 14:33	1

Client Sample ID: 56B

Lab Sample ID: 480-175069-112

Date Collected: 09/14/20 06:51

Matrix: Water

Date Received: 09/15/20 08:00

Method: 200.8 - Metals (ICP/MS)

Analyte	Result	Qualifier	RL	MDL	Unit	D	Prepared	Analyzed	Dil Fac
Lead	0.62	J	1.0	0.17	ug/L		09/16/20 10:31	09/21/20 14:40	1

Client Sample Results

Client: Barton & Loguidice, D.P.C.
Project/Site: A.J. Smith Elementary

Job ID: 480-175069-1

Client Sample ID: 57A

Lab Sample ID: 480-175069-113

Date Collected: 09/14/20 06:56

Matrix: Water

Date Received: 09/15/20 08:00

Method: 200.8 - Metals (ICP/MS)

Analyte	Result	Qualifier	RL	MDL	Unit	D	Prepared	Analyzed	Dil Fac
Lead	0.24	J	1.0	0.17	ug/L		09/16/20 10:31	09/21/20 14:49	1

Client Sample ID: 57B

Lab Sample ID: 480-175069-114

Date Collected: 09/14/20 06:56

Matrix: Water

Date Received: 09/15/20 08:00

Method: 200.8 - Metals (ICP/MS)

Analyte	Result	Qualifier	RL	MDL	Unit	D	Prepared	Analyzed	Dil Fac
Lead	0.23	J	1.0	0.17	ug/L		09/16/20 10:31	09/21/20 14:51	1

Client Sample ID: 58A

Lab Sample ID: 480-175069-115

Date Collected: 09/14/20 06:57

Matrix: Water

Date Received: 09/15/20 08:00

Method: 200.8 - Metals (ICP/MS)

Analyte	Result	Qualifier	RL	MDL	Unit	D	Prepared	Analyzed	Dil Fac
Lead	1.0		1.0	0.17	ug/L		09/16/20 10:31	09/21/20 14:53	1

Client Sample ID: 58B

Lab Sample ID: 480-175069-116

Date Collected: 09/14/20 06:57

Matrix: Water

Date Received: 09/15/20 08:00

Method: 200.8 - Metals (ICP/MS)

Analyte	Result	Qualifier	RL	MDL	Unit	D	Prepared	Analyzed	Dil Fac
Lead	0.45	J	1.0	0.17	ug/L		09/16/20 10:31	09/21/20 14:56	1

Client Sample ID: 59A

Lab Sample ID: 480-175069-117

Date Collected: 09/14/20 07:03

Matrix: Water

Date Received: 09/15/20 08:00

Method: 200.8 - Metals (ICP/MS)

Analyte	Result	Qualifier	RL	MDL	Unit	D	Prepared	Analyzed	Dil Fac
Lead	0.37	J	1.0	0.17	ug/L		09/16/20 10:31	09/21/20 14:58	1

Client Sample ID: 59B

Lab Sample ID: 480-175069-118

Date Collected: 09/14/20 07:03

Matrix: Water

Date Received: 09/15/20 08:00

Method: 200.8 - Metals (ICP/MS)

Analyte	Result	Qualifier	RL	MDL	Unit	D	Prepared	Analyzed	Dil Fac
Lead	0.18	J	1.0	0.17	ug/L		09/16/20 10:31	09/21/20 15:00	1

Client Sample ID: 60A

Lab Sample ID: 480-175069-119

Date Collected: 09/14/20 07:06

Matrix: Water

Date Received: 09/15/20 08:00

Method: 200.8 - Metals (ICP/MS)

Analyte	Result	Qualifier	RL	MDL	Unit	D	Prepared	Analyzed	Dil Fac
Lead	0.91	J	1.0	0.17	ug/L		09/16/20 10:31	09/21/20 15:02	1

Client Sample Results

Client: Barton & Loguidice, D.P.C.
Project/Site: A.J. Smith Elementary

Job ID: 480-175069-1

Client Sample ID: 60B

Lab Sample ID: 480-175069-120

Date Collected: 09/14/20 07:06

Matrix: Water

Date Received: 09/15/20 08:00

Method: 200.8 - Metals (ICP/MS)

Analyte	Result	Qualifier	RL	MDL	Unit	D	Prepared	Analyzed	Dil Fac
Lead	0.62	J	1.0	0.17	ug/L		09/16/20 10:31	09/21/20 15:05	1

Client Sample ID: 61A

Lab Sample ID: 480-175069-121

Date Collected: 09/14/20 07:07

Matrix: Water

Date Received: 09/15/20 08:00

Method: 200.8 - Metals (ICP/MS)

Analyte	Result	Qualifier	RL	MDL	Unit	D	Prepared	Analyzed	Dil Fac
Lead	3.9		1.0	0.17	ug/L		09/16/20 10:46	09/21/20 15:19	1

Client Sample ID: 61B

Lab Sample ID: 480-175069-122

Date Collected: 09/14/20 07:07

Matrix: Water

Date Received: 09/15/20 08:00

Method: 200.8 - Metals (ICP/MS)

Analyte	Result	Qualifier	RL	MDL	Unit	D	Prepared	Analyzed	Dil Fac
Lead	0.99	J	1.0	0.17	ug/L		09/16/20 10:46	09/21/20 15:30	1

Client Sample ID: 62A

Lab Sample ID: 480-175069-123

Date Collected: 09/14/20 07:10

Matrix: Water

Date Received: 09/15/20 08:00

Method: 200.8 - Metals (ICP/MS)

Analyte	Result	Qualifier	RL	MDL	Unit	D	Prepared	Analyzed	Dil Fac
Lead	2.7		1.0	0.17	ug/L		09/16/20 10:46	09/21/20 15:32	1

Client Sample ID: 62B

Lab Sample ID: 480-175069-124

Date Collected: 09/14/20 07:10

Matrix: Water

Date Received: 09/15/20 08:00

Method: 200.8 - Metals (ICP/MS)

Analyte	Result	Qualifier	RL	MDL	Unit	D	Prepared	Analyzed	Dil Fac
Lead	0.66	J	1.0	0.17	ug/L		09/16/20 10:46	09/21/20 15:34	1

Client Sample ID: 63A

Lab Sample ID: 480-175069-125

Date Collected: 09/14/20 07:11

Matrix: Water

Date Received: 09/15/20 08:00

Method: 200.8 - Metals (ICP/MS)

Analyte	Result	Qualifier	RL	MDL	Unit	D	Prepared	Analyzed	Dil Fac
Lead	5.1		1.0	0.17	ug/L		09/16/20 10:46	09/21/20 15:37	1

Client Sample ID: 63B

Lab Sample ID: 480-175069-126

Date Collected: 09/14/20 07:12

Matrix: Water

Date Received: 09/15/20 08:00

Method: 200.8 - Metals (ICP/MS)

Analyte	Result	Qualifier	RL	MDL	Unit	D	Prepared	Analyzed	Dil Fac
Lead	1.8		1.0	0.17	ug/L		09/16/20 10:46	09/21/20 15:39	1

Client Sample Results

Client: Barton & Loguidice, D.P.C.
Project/Site: A.J. Smith Elementary

Job ID: 480-175069-1

Client Sample ID: 64A

Lab Sample ID: 480-175069-127

Date Collected: 09/14/20 07:19

Matrix: Water

Date Received: 09/15/20 08:00

Method: 200.8 - Metals (ICP/MS)

Analyte	Result	Qualifier	RL	MDL	Unit	D	Prepared	Analyzed	Dil Fac
Lead	0.83	J	1.0	0.17	ug/L		09/16/20 10:46	09/21/20 15:48	1

Client Sample ID: 64B

Lab Sample ID: 480-175069-128

Date Collected: 09/14/20 07:19

Matrix: Water

Date Received: 09/15/20 08:00

Method: 200.8 - Metals (ICP/MS)

Analyte	Result	Qualifier	RL	MDL	Unit	D	Prepared	Analyzed	Dil Fac
Lead	3.1		1.0	0.17	ug/L		09/16/20 10:46	09/21/20 16:00	1

Client Sample ID: 65A

Lab Sample ID: 480-175069-129

Date Collected: 09/14/20 07:20

Matrix: Water

Date Received: 09/15/20 08:00

Method: 200.8 - Metals (ICP/MS)

Analyte	Result	Qualifier	RL	MDL	Unit	D	Prepared	Analyzed	Dil Fac
Lead	3.8		1.0	0.17	ug/L		09/16/20 10:46	09/21/20 16:02	1

Client Sample ID: 65B

Lab Sample ID: 480-175069-130

Date Collected: 09/14/20 07:20

Matrix: Water

Date Received: 09/15/20 08:00

Method: 200.8 - Metals (ICP/MS)

Analyte	Result	Qualifier	RL	MDL	Unit	D	Prepared	Analyzed	Dil Fac
Lead	1.7		1.0	0.17	ug/L		09/16/20 10:46	09/21/20 16:05	1

Client Sample ID: 66A

Lab Sample ID: 480-175069-131

Date Collected: 09/14/20 07:24

Matrix: Water

Date Received: 09/15/20 08:00

Method: 200.8 - Metals (ICP/MS)

Analyte	Result	Qualifier	RL	MDL	Unit	D	Prepared	Analyzed	Dil Fac
Lead	0.58	J	1.0	0.17	ug/L		09/16/20 10:46	09/21/20 16:07	1

Client Sample ID: 66B

Lab Sample ID: 480-175069-132

Date Collected: 09/14/20 07:25

Matrix: Water

Date Received: 09/15/20 08:00

Method: 200.8 - Metals (ICP/MS)

Analyte	Result	Qualifier	RL	MDL	Unit	D	Prepared	Analyzed	Dil Fac
Lead	ND		1.0	0.17	ug/L		09/16/20 10:46	09/21/20 16:21	1

Client Sample ID: 67A

Lab Sample ID: 480-175069-133

Date Collected: 09/14/20 07:25

Matrix: Water

Date Received: 09/15/20 08:00

Method: 200.8 - Metals (ICP/MS)

Analyte	Result	Qualifier	RL	MDL	Unit	D	Prepared	Analyzed	Dil Fac
Lead	1.1		1.0	0.17	ug/L		09/16/20 10:46	09/21/20 16:23	1

Client Sample Results

Client: Barton & Loguidice, D.P.C.
Project/Site: A.J. Smith Elementary

Job ID: 480-175069-1

Client Sample ID: 67B

Lab Sample ID: 480-175069-134

Date Collected: 09/14/20 07:26

Matrix: Water

Date Received: 09/15/20 08:00

Method: 200.8 - Metals (ICP/MS)

Analyte	Result	Qualifier	RL	MDL	Unit	D	Prepared	Analyzed	Dil Fac
Lead	0.55	J	1.0	0.17	ug/L		09/16/20 10:46	09/21/20 16:25	1

Client Sample ID: 68A

Lab Sample ID: 480-175069-135

Date Collected: 09/14/20 07:29

Matrix: Water

Date Received: 09/15/20 08:00

Method: 200.8 - Metals (ICP/MS)

Analyte	Result	Qualifier	RL	MDL	Unit	D	Prepared	Analyzed	Dil Fac
Lead	1.6		1.0	0.17	ug/L		09/16/20 10:46	09/21/20 16:28	1

Client Sample ID: 68B

Lab Sample ID: 480-175069-136

Date Collected: 09/14/20 07:30

Matrix: Water

Date Received: 09/15/20 08:00

Method: 200.8 - Metals (ICP/MS)

Analyte	Result	Qualifier	RL	MDL	Unit	D	Prepared	Analyzed	Dil Fac
Lead	0.30	J	1.0	0.17	ug/L		09/16/20 10:46	09/21/20 16:30	1

Client Sample ID: 69A

Lab Sample ID: 480-175069-137

Date Collected: 09/14/20 07:30

Matrix: Water

Date Received: 09/15/20 08:00

Method: 200.8 - Metals (ICP/MS)

Analyte	Result	Qualifier	RL	MDL	Unit	D	Prepared	Analyzed	Dil Fac
Lead	850		1.0	0.17	ug/L		09/16/20 10:46	09/21/20 16:32	1

Client Sample ID: 69B

Lab Sample ID: 480-175069-138

Date Collected: 09/14/20 07:31

Matrix: Water

Date Received: 09/15/20 08:00

Method: 200.8 - Metals (ICP/MS)

Analyte	Result	Qualifier	RL	MDL	Unit	D	Prepared	Analyzed	Dil Fac
Lead	10.4		1.0	0.17	ug/L		09/16/20 10:46	09/21/20 16:34	1

Client Sample ID: 70A

Lab Sample ID: 480-175069-139

Date Collected: 09/14/20 07:33

Matrix: Water

Date Received: 09/15/20 08:00

Method: 200.8 - Metals (ICP/MS)

Analyte	Result	Qualifier	RL	MDL	Unit	D	Prepared	Analyzed	Dil Fac
Lead	0.76	J	1.0	0.17	ug/L		09/16/20 10:46	09/21/20 16:37	1

Client Sample ID: 70B

Lab Sample ID: 480-175069-140

Date Collected: 09/14/20 07:33

Matrix: Water

Date Received: 09/15/20 08:00

Method: 200.8 - Metals (ICP/MS)

Analyte	Result	Qualifier	RL	MDL	Unit	D	Prepared	Analyzed	Dil Fac
Lead	0.96	J	1.0	0.17	ug/L		09/16/20 10:46	09/21/20 16:39	1

Client Sample Results

Client: Barton & Loguidice, D.P.C.
Project/Site: A.J. Smith Elementary

Job ID: 480-175069-1

Client Sample ID: 71A

Lab Sample ID: 480-175069-141

Date Collected: 09/14/20 07:34

Matrix: Water

Date Received: 09/15/20 08:00

Method: 200.8 - Metals (ICP/MS)

Analyte	Result	Qualifier	RL	MDL	Unit	D	Prepared	Analyzed	Dil Fac
Lead	0.44	J	1.0	0.17	ug/L		09/16/20 10:31	09/21/20 16:53	1

Client Sample ID: 71B

Lab Sample ID: 480-175069-142

Date Collected: 09/14/20 07:34

Matrix: Water

Date Received: 09/15/20 08:00

Method: 200.8 - Metals (ICP/MS)

Analyte	Result	Qualifier	RL	MDL	Unit	D	Prepared	Analyzed	Dil Fac
Lead	0.37	J	1.0	0.17	ug/L		09/16/20 10:31	09/21/20 17:04	1

Client Sample ID: 72A

Lab Sample ID: 480-175069-143

Date Collected: 09/14/20 07:38

Matrix: Water

Date Received: 09/15/20 08:00

Method: 200.8 - Metals (ICP/MS)

Analyte	Result	Qualifier	RL	MDL	Unit	D	Prepared	Analyzed	Dil Fac
Lead	0.95	J	1.0	0.17	ug/L		09/16/20 10:31	09/21/20 17:06	1

Client Sample ID: 72B

Lab Sample ID: 480-175069-144

Date Collected: 09/14/20 07:38

Matrix: Water

Date Received: 09/15/20 08:00

Method: 200.8 - Metals (ICP/MS)

Analyte	Result	Qualifier	RL	MDL	Unit	D	Prepared	Analyzed	Dil Fac
Lead	0.43	J	1.0	0.17	ug/L		09/16/20 10:31	09/21/20 17:09	1

Client Sample ID: 73A

Lab Sample ID: 480-175069-145

Date Collected: 09/14/20 07:39

Matrix: Water

Date Received: 09/15/20 08:00

Method: 200.8 - Metals (ICP/MS)

Analyte	Result	Qualifier	RL	MDL	Unit	D	Prepared	Analyzed	Dil Fac
Lead	5.8		1.0	0.17	ug/L		09/16/20 10:31	09/21/20 17:18	1

Client Sample ID: 73B

Lab Sample ID: 480-175069-146

Date Collected: 09/14/20 07:40

Matrix: Water

Date Received: 09/15/20 08:00

Method: 200.8 - Metals (ICP/MS)

Analyte	Result	Qualifier	RL	MDL	Unit	D	Prepared	Analyzed	Dil Fac
Lead	0.76	J	1.0	0.17	ug/L		09/16/20 10:31	09/21/20 17:20	1

Client Sample ID: 74A

Lab Sample ID: 480-175069-147

Date Collected: 09/14/20 07:45

Matrix: Water

Date Received: 09/15/20 08:00

Method: 200.8 - Metals (ICP/MS)

Analyte	Result	Qualifier	RL	MDL	Unit	D	Prepared	Analyzed	Dil Fac
Lead	1.9		1.0	0.17	ug/L		09/16/20 10:31	09/21/20 17:22	1

Client Sample Results

Client: Barton & Loguidice, D.P.C.
Project/Site: A.J. Smith Elementary

Job ID: 480-175069-1

Client Sample ID: 74B

Lab Sample ID: 480-175069-148

Date Collected: 09/14/20 07:46

Matrix: Water

Date Received: 09/15/20 08:00

Method: 200.8 - Metals (ICP/MS)

Analyte	Result	Qualifier	RL	MDL	Unit	D	Prepared	Analyzed	Dil Fac
Lead	1.5		1.0	0.17	ug/L		09/16/20 10:31	09/21/20 17:25	1

Client Sample ID: 75A

Lab Sample ID: 480-175069-149

Date Collected: 09/14/20 07:46

Matrix: Water

Date Received: 09/15/20 08:00

Method: 200.8 - Metals (ICP/MS)

Analyte	Result	Qualifier	RL	MDL	Unit	D	Prepared	Analyzed	Dil Fac
Lead	3.2		1.0	0.17	ug/L		09/16/20 10:31	09/21/20 17:27	1

Client Sample ID: 75B

Lab Sample ID: 480-175069-150

Date Collected: 09/14/20 07:47

Matrix: Water

Date Received: 09/15/20 08:00

Method: 200.8 - Metals (ICP/MS)

Analyte	Result	Qualifier	RL	MDL	Unit	D	Prepared	Analyzed	Dil Fac
Lead	1.8		1.0	0.17	ug/L		09/16/20 10:31	09/21/20 17:29	1

Client Sample ID: 76A

Lab Sample ID: 480-175069-151

Date Collected: 09/14/20 07:49

Matrix: Water

Date Received: 09/15/20 08:00

Method: 200.8 - Metals (ICP/MS)

Analyte	Result	Qualifier	RL	MDL	Unit	D	Prepared	Analyzed	Dil Fac
Lead	1.9		1.0	0.17	ug/L		09/16/20 10:31	09/21/20 17:32	1

Client Sample ID: 76B

Lab Sample ID: 480-175069-152

Date Collected: 09/14/20 07:50

Matrix: Water

Date Received: 09/15/20 08:00

Method: 200.8 - Metals (ICP/MS)

Analyte	Result	Qualifier	RL	MDL	Unit	D	Prepared	Analyzed	Dil Fac
Lead	1.6		1.0	0.17	ug/L		09/16/20 10:31	09/21/20 17:38	1

Client Sample ID: 77A

Lab Sample ID: 480-175069-153

Date Collected: 09/14/20 07:51

Matrix: Water

Date Received: 09/15/20 08:00

Method: 200.8 - Metals (ICP/MS)

Analyte	Result	Qualifier	RL	MDL	Unit	D	Prepared	Analyzed	Dil Fac
Lead	8.0		1.0	0.17	ug/L		09/16/20 10:31	09/21/20 17:48	1

Client Sample ID: 77B

Lab Sample ID: 480-175069-154

Date Collected: 09/14/20 07:52

Matrix: Water

Date Received: 09/15/20 08:00

Method: 200.8 - Metals (ICP/MS)

Analyte	Result	Qualifier	RL	MDL	Unit	D	Prepared	Analyzed	Dil Fac
Lead	2.7		1.0	0.17	ug/L		09/16/20 10:31	09/21/20 17:50	1

Client Sample Results

Client: Barton & Loguidice, D.P.C.
Project/Site: A.J. Smith Elementary

Job ID: 480-175069-1

Client Sample ID: 78A

Lab Sample ID: 480-175069-155

Date Collected: 09/14/20 07:54

Matrix: Water

Date Received: 09/15/20 08:00

Method: 200.8 - Metals (ICP/MS)

Analyte	Result	Qualifier	RL	MDL	Unit	D	Prepared	Analyzed	Dil Fac
Lead	2.0		1.0	0.17	ug/L		09/16/20 10:31	09/21/20 17:52	1

Client Sample ID: 78B

Lab Sample ID: 480-175069-156

Date Collected: 09/14/20 07:54

Matrix: Water

Date Received: 09/15/20 08:00

Method: 200.8 - Metals (ICP/MS)

Analyte	Result	Qualifier	RL	MDL	Unit	D	Prepared	Analyzed	Dil Fac
Lead	0.74	J	1.0	0.17	ug/L		09/16/20 10:31	09/21/20 17:54	1

Client Sample ID: 79A

Lab Sample ID: 480-175069-157

Date Collected: 09/14/20 07:55

Matrix: Water

Date Received: 09/15/20 08:00

Method: 200.8 - Metals (ICP/MS)

Analyte	Result	Qualifier	RL	MDL	Unit	D	Prepared	Analyzed	Dil Fac
Lead	4.3		1.0	0.17	ug/L		09/16/20 10:31	09/21/20 17:57	1

Client Sample ID: 79B

Lab Sample ID: 480-175069-158

Date Collected: 09/14/20 07:55

Matrix: Water

Date Received: 09/15/20 08:00

Method: 200.8 - Metals (ICP/MS)

Analyte	Result	Qualifier	RL	MDL	Unit	D	Prepared	Analyzed	Dil Fac
Lead	2.5		1.0	0.17	ug/L		09/16/20 10:31	09/21/20 17:59	1

QC Sample Results

Client: Barton & Loguidice, D.P.C.
 Project/Site: A.J. Smith Elementary

Job ID: 480-175069-1

Method: 200.8 - Metals (ICP/MS)

Lab Sample ID: MB 480-549656/1-A
Matrix: Water
Analysis Batch: 550383

Client Sample ID: Method Blank
Prep Type: Total/NA
Prep Batch: 549656

Analyte	MB Result	MB Qualifier	RL	MDL	Unit	D	Prepared	Analyzed	Dil Fac
Lead	ND		1.0	0.17	ug/L		09/16/20 10:31	09/18/20 19:18	1

Lab Sample ID: LCS 480-549656/2-A
Matrix: Water
Analysis Batch: 550383

Client Sample ID: Lab Control Sample
Prep Type: Total/NA
Prep Batch: 549656

Analyte	Spike Added	LCS Result	LCS Qualifier	Unit	D	%Rec	%Rec. Limits
Lead	20.0	20.94		ug/L		105	85 - 115

Lab Sample ID: 480-175069-81 MS
Matrix: Water
Analysis Batch: 550383

Client Sample ID: 41A
Prep Type: Total/NA
Prep Batch: 549656

Analyte	Sample Result	Sample Qualifier	Spike Added	MS Result	MS Qualifier	Unit	D	%Rec	%Rec. Limits
Lead	1.4		20.0	22.55		ug/L		106	70 - 130

Lab Sample ID: 480-175069-81 MSD
Matrix: Water
Analysis Batch: 550383

Client Sample ID: 41A
Prep Type: Total/NA
Prep Batch: 549656

Analyte	Sample Result	Sample Qualifier	Spike Added	MSD Result	MSD Qualifier	Unit	D	%Rec	%Rec. Limits	RPD	RPD Limit
Lead	1.4		20.0	21.95		ug/L		103	70 - 130	3	20

Lab Sample ID: 480-175069-91 MS
Matrix: Water
Analysis Batch: 550383

Client Sample ID: 46A
Prep Type: Total/NA
Prep Batch: 549656

Analyte	Sample Result	Sample Qualifier	Spike Added	MS Result	MS Qualifier	Unit	D	%Rec	%Rec. Limits
Lead	0.75	J	20.0	21.73		ug/L		105	70 - 130

Lab Sample ID: 480-175069-91 MSD
Matrix: Water
Analysis Batch: 550383

Client Sample ID: 46A
Prep Type: Total/NA
Prep Batch: 549656

Analyte	Sample Result	Sample Qualifier	Spike Added	MSD Result	MSD Qualifier	Unit	D	%Rec	%Rec. Limits	RPD	RPD Limit
Lead	0.75	J	20.0	21.75		ug/L		105	70 - 130	0	20

Lab Sample ID: MB 480-549657/1-A
Matrix: Water
Analysis Batch: 550604

Client Sample ID: Method Blank
Prep Type: Total/NA
Prep Batch: 549657

Analyte	MB Result	MB Qualifier	RL	MDL	Unit	D	Prepared	Analyzed	Dil Fac
Lead	ND		1.0	0.17	ug/L		09/16/20 10:31	09/21/20 13:49	1

Lab Sample ID: LCS 480-549657/2-A
Matrix: Water
Analysis Batch: 550604

Client Sample ID: Lab Control Sample
Prep Type: Total/NA
Prep Batch: 549657

Analyte	Spike Added	LCS Result	LCS Qualifier	Unit	D	%Rec	%Rec. Limits
Lead	20.0	20.63		ug/L		103	85 - 115

Eurofins TestAmerica, Buffalo

QC Sample Results

Client: Barton & Loguidice, D.P.C.
Project/Site: A.J. Smith Elementary

Job ID: 480-175069-1

Method: 200.8 - Metals (ICP/MS)

Lab Sample ID: 480-175069-101 MS
Matrix: Water
Analysis Batch: 550604

Client Sample ID: 51A
Prep Type: Total/NA
Prep Batch: 549657

Analyte	Sample Result	Sample Qualifier	Spike Added	MS Result	MS Qualifier	Unit	D	%Rec	%Rec. Limits
Lead	0.23	J	20.0	22.13		ug/L		109	70 - 130

Lab Sample ID: 480-175069-101 MSD
Matrix: Water
Analysis Batch: 550604

Client Sample ID: 51A
Prep Type: Total/NA
Prep Batch: 549657

Analyte	Sample Result	Sample Qualifier	Spike Added	MSD Result	MSD Qualifier	Unit	D	%Rec	%Rec. Limits	RPD	RPD Limit
Lead	0.23	J	20.0	21.03		ug/L		104	70 - 130	5	20

Lab Sample ID: 480-175069-111 MS
Matrix: Water
Analysis Batch: 550604

Client Sample ID: 56A
Prep Type: Total/NA
Prep Batch: 549657

Analyte	Sample Result	Sample Qualifier	Spike Added	MS Result	MS Qualifier	Unit	D	%Rec	%Rec. Limits
Lead	4.5		20.0	25.89		ug/L		107	70 - 130

Lab Sample ID: 480-175069-111 MSD
Matrix: Water
Analysis Batch: 550604

Client Sample ID: 56A
Prep Type: Total/NA
Prep Batch: 549657

Analyte	Sample Result	Sample Qualifier	Spike Added	MSD Result	MSD Qualifier	Unit	D	%Rec	%Rec. Limits	RPD	RPD Limit
Lead	4.5		20.0	26.25		ug/L		109	70 - 130	1	20

Lab Sample ID: MB 480-549659/1-A
Matrix: Water
Analysis Batch: 550605

Client Sample ID: Method Blank
Prep Type: Total/NA
Prep Batch: 549659

Analyte	MB Result	MB Qualifier	RL	MDL	Unit	D	Prepared	Analyzed	Dil	Fac
Lead	ND		1.0	0.17	ug/L		09/16/20 10:46	09/21/20 15:07		1

Lab Sample ID: LCS 480-549659/2-A
Matrix: Water
Analysis Batch: 550605

Client Sample ID: Lab Control Sample
Prep Type: Total/NA
Prep Batch: 549659

Analyte	Spike Added	LCS Result	LCS Qualifier	Unit	D	%Rec	%Rec. Limits
Lead	20.0	20.99		ug/L		105	85 - 115

Lab Sample ID: 480-175069-121 MS
Matrix: Water
Analysis Batch: 550605

Client Sample ID: 61A
Prep Type: Total/NA
Prep Batch: 549659

Analyte	Sample Result	Sample Qualifier	Spike Added	MS Result	MS Qualifier	Unit	D	%Rec	%Rec. Limits
Lead	3.9		20.0	25.23		ug/L		107	70 - 130

Lab Sample ID: 480-175069-121 MSD
Matrix: Water
Analysis Batch: 550605

Client Sample ID: 61A
Prep Type: Total/NA
Prep Batch: 549659

Analyte	Sample Result	Sample Qualifier	Spike Added	MSD Result	MSD Qualifier	Unit	D	%Rec	%Rec. Limits	RPD	RPD Limit
Lead	3.9		20.0	25.13		ug/L		106	70 - 130	0	20

Eurofins TestAmerica, Buffalo

QC Sample Results

Client: Barton & Loguidice, D.P.C.
 Project/Site: A.J. Smith Elementary

Job ID: 480-175069-1

Method: 200.8 - Metals (ICP/MS)

Lab Sample ID: 480-175069-131 MS
Matrix: Water
Analysis Batch: 550605

Client Sample ID: 66A
Prep Type: Total/NA
Prep Batch: 549659

Analyte	Sample Result	Sample Qualifier	Spike Added	MS Result	MS Qualifier	Unit	D	%Rec	%Rec. Limits
Lead	0.58	J	20.0	21.83		ug/L		106	70 - 130

Lab Sample ID: 480-175069-131 MSD
Matrix: Water
Analysis Batch: 550605

Client Sample ID: 66A
Prep Type: Total/NA
Prep Batch: 549659

Analyte	Sample Result	Sample Qualifier	Spike Added	MSD Result	MSD Qualifier	Unit	D	%Rec	%Rec. Limits	RPD	Limit
Lead	0.58	J	20.0	21.20		ug/L		103	70 - 130	3	20

Lab Sample ID: MB 480-549661/1-A
Matrix: Water
Analysis Batch: 550606

Client Sample ID: Method Blank
Prep Type: Total/NA
Prep Batch: 549661

Analyte	MB Result	MB Qualifier	RL	MDL	Unit	D	Prepared	Analyzed	Dil Fac
Lead	ND		1.0	0.17	ug/L		09/16/20 10:31	09/21/20 16:48	1

Lab Sample ID: LCS 480-549661/2-A
Matrix: Water
Analysis Batch: 550606

Client Sample ID: Lab Control Sample
Prep Type: Total/NA
Prep Batch: 549661

Analyte	Spike Added	LCS Result	LCS Qualifier	Unit	D	%Rec	%Rec. Limits
Lead	20.0	20.48		ug/L		102	85 - 115

Lab Sample ID: 480-175069-141 MS
Matrix: Water
Analysis Batch: 550606

Client Sample ID: 71A
Prep Type: Total/NA
Prep Batch: 549661

Analyte	Sample Result	Sample Qualifier	Spike Added	MS Result	MS Qualifier	Unit	D	%Rec	%Rec. Limits
Lead	0.44	J	20.0	21.72		ug/L		106	70 - 130

Lab Sample ID: 480-175069-141 MSD
Matrix: Water
Analysis Batch: 550606

Client Sample ID: 71A
Prep Type: Total/NA
Prep Batch: 549661

Analyte	Sample Result	Sample Qualifier	Spike Added	MSD Result	MSD Qualifier	Unit	D	%Rec	%Rec. Limits	RPD	Limit
Lead	0.44	J	20.0	21.59		ug/L		106	70 - 130	1	20

Lab Sample ID: 480-175069-151 MS
Matrix: Water
Analysis Batch: 550606

Client Sample ID: 76A
Prep Type: Total/NA
Prep Batch: 549661

Analyte	Sample Result	Sample Qualifier	Spike Added	MS Result	MS Qualifier	Unit	D	%Rec	%Rec. Limits
Lead	1.9		20.0	22.69		ug/L		104	70 - 130

Lab Sample ID: 480-175069-151 MSD
Matrix: Water
Analysis Batch: 550606

Client Sample ID: 76A
Prep Type: Total/NA
Prep Batch: 549661

Analyte	Sample Result	Sample Qualifier	Spike Added	MSD Result	MSD Qualifier	Unit	D	%Rec	%Rec. Limits	RPD	Limit
Lead	1.9		20.0	22.93		ug/L		105	70 - 130	1	20

Eurofins TestAmerica, Buffalo

QC Sample Results

Client: Barton & Loguidice, D.P.C.
Project/Site: A.J. Smith Elementary

Job ID: 480-175069-1

Method: 200.8 - Metals (ICP/MS)

Lab Sample ID: MB 480-549665/1-A
Matrix: Water
Analysis Batch: 550216

Client Sample ID: Method Blank
Prep Type: Total/NA
Prep Batch: 549665

Analyte	MB Result	MB Qualifier	RL	MDL	Unit	D	Prepared	Analyzed	Dil Fac
Lead	ND		1.0	0.17	ug/L		09/16/20 10:35	09/18/20 13:10	1

Lab Sample ID: LCS 480-549665/2-A
Matrix: Water
Analysis Batch: 550216

Client Sample ID: Lab Control Sample
Prep Type: Total/NA
Prep Batch: 549665

Analyte	Spike Added	LCS Result	LCS Qualifier	Unit	D	%Rec	%Rec. Limits
Lead	20.0	20.48		ug/L		102	85 - 115

Lab Sample ID: 480-175069-1 MS
Matrix: Water
Analysis Batch: 550216

Client Sample ID: 1A
Prep Type: Total/NA
Prep Batch: 549665

Analyte	Sample Result	Sample Qualifier	Spike Added	MS Result	MS Qualifier	Unit	D	%Rec	%Rec. Limits
Lead	3.1		20.0	24.21		ug/L		106	70 - 130

Lab Sample ID: 480-175069-1 MSD
Matrix: Water
Analysis Batch: 550216

Client Sample ID: 1A
Prep Type: Total/NA
Prep Batch: 549665

Analyte	Sample Result	Sample Qualifier	Spike Added	MSD Result	MSD Qualifier	Unit	D	%Rec	%Rec. Limits	RPD	Limit
Lead	3.1		20.0	23.82		ug/L		104	70 - 130	2	20

Lab Sample ID: 480-175069-11 MS
Matrix: Water
Analysis Batch: 550216

Client Sample ID: 6A
Prep Type: Total/NA
Prep Batch: 549665

Analyte	Sample Result	Sample Qualifier	Spike Added	MS Result	MS Qualifier	Unit	D	%Rec	%Rec. Limits
Lead	0.76	J	20.0	21.85		ug/L		105	70 - 130

Lab Sample ID: 480-175069-11 MSD
Matrix: Water
Analysis Batch: 550216

Client Sample ID: 6A
Prep Type: Total/NA
Prep Batch: 549665

Analyte	Sample Result	Sample Qualifier	Spike Added	MSD Result	MSD Qualifier	Unit	D	%Rec	%Rec. Limits	RPD	Limit
Lead	0.76	J	20.0	21.80		ug/L		105	70 - 130	0	20

Lab Sample ID: MB 480-549674/1-A
Matrix: Water
Analysis Batch: 550379

Client Sample ID: Method Blank
Prep Type: Total/NA
Prep Batch: 549674

Analyte	MB Result	MB Qualifier	RL	MDL	Unit	D	Prepared	Analyzed	Dil Fac
Lead	ND		1.0	0.17	ug/L		09/16/20 10:53	09/18/20 15:10	1

Lab Sample ID: LCS 480-549674/2-A
Matrix: Water
Analysis Batch: 550379

Client Sample ID: Lab Control Sample
Prep Type: Total/NA
Prep Batch: 549674

Analyte	Spike Added	LCS Result	LCS Qualifier	Unit	D	%Rec	%Rec. Limits
Lead	20.0	20.15		ug/L		101	85 - 115

Eurofins TestAmerica, Buffalo

QC Sample Results

Client: Barton & Loguidice, D.P.C.
Project/Site: A.J. Smith Elementary

Job ID: 480-175069-1

Method: 200.8 - Metals (ICP/MS)

Lab Sample ID: 480-175069-21 MS
Matrix: Water
Analysis Batch: 550379

Client Sample ID: 11A
Prep Type: Total/NA
Prep Batch: 549674

Analyte	Sample Result	Sample Qualifier	Spike Added	MS Result	MS Qualifier	Unit	D	%Rec	%Rec. Limits
Lead	0.63	J	20.0	22.16		ug/L		108	70 - 130

Lab Sample ID: 480-175069-21 MSD
Matrix: Water
Analysis Batch: 550379

Client Sample ID: 11A
Prep Type: Total/NA
Prep Batch: 549674

Analyte	Sample Result	Sample Qualifier	Spike Added	MSD Result	MSD Qualifier	Unit	D	%Rec	%Rec. Limits	RPD	RPD Limit
Lead	0.63	J	20.0	21.78		ug/L		106	70 - 130	2	20

Lab Sample ID: 480-175069-31 MS
Matrix: Water
Analysis Batch: 550379

Client Sample ID: 16A
Prep Type: Total/NA
Prep Batch: 549674

Analyte	Sample Result	Sample Qualifier	Spike Added	MS Result	MS Qualifier	Unit	D	%Rec	%Rec. Limits
Lead	2.6	F1	40.0	44.31		ug/L		104	70 - 130

Lab Sample ID: 480-175069-31 MSD
Matrix: Water
Analysis Batch: 550379

Client Sample ID: 16A
Prep Type: Total/NA
Prep Batch: 549674

Analyte	Sample Result	Sample Qualifier	Spike Added	MSD Result	MSD Qualifier	Unit	D	%Rec	%Rec. Limits	RPD	RPD Limit
Lead	2.6	F1	40.0	45.32		ug/L		107	70 - 130	2	20

Lab Sample ID: MB 480-549679/1-A
Matrix: Water
Analysis Batch: 550381

Client Sample ID: Method Blank
Prep Type: Total/NA
Prep Batch: 549679

Analyte	MB Result	MB Qualifier	RL	MDL	Unit	D	Prepared	Analyzed	Dil	Fac
Lead	ND		1.0	0.17	ug/L		09/16/20 10:38	09/18/20 16:28		1

Lab Sample ID: LCS 480-549679/2-A
Matrix: Water
Analysis Batch: 550381

Client Sample ID: Lab Control Sample
Prep Type: Total/NA
Prep Batch: 549679

Analyte	Spike Added	LCS Result	LCS Qualifier	Unit	D	%Rec	%Rec. Limits
Lead	20.0	21.15		ug/L		106	85 - 115

Lab Sample ID: 480-175069-41 MS
Matrix: Water
Analysis Batch: 550381

Client Sample ID: 21A
Prep Type: Total/NA
Prep Batch: 549679

Analyte	Sample Result	Sample Qualifier	Spike Added	MS Result	MS Qualifier	Unit	D	%Rec	%Rec. Limits
Lead	1.5		20.0	22.61		ug/L		105	70 - 130

Lab Sample ID: 480-175069-41 MSD
Matrix: Water
Analysis Batch: 550381

Client Sample ID: 21A
Prep Type: Total/NA
Prep Batch: 549679

Analyte	Sample Result	Sample Qualifier	Spike Added	MSD Result	MSD Qualifier	Unit	D	%Rec	%Rec. Limits	RPD	RPD Limit
Lead	1.5		20.0	22.69		ug/L		106	70 - 130	0	20

Eurofins TestAmerica, Buffalo

QC Sample Results

Client: Barton & Loguidice, D.P.C.
Project/Site: A.J. Smith Elementary

Job ID: 480-175069-1

Method: 200.8 - Metals (ICP/MS)

Lab Sample ID: 480-175069-51 MS
Matrix: Water
Analysis Batch: 550381

Client Sample ID: 26A
Prep Type: Total/NA
Prep Batch: 549679

Analyte	Sample Result	Sample Qualifier	Spike Added	MS Result	MS Qualifier	Unit	D	%Rec	%Rec. Limits
Lead	0.62	J	20.0	21.34		ug/L		104	70 - 130

Lab Sample ID: 480-175069-51 MSD
Matrix: Water
Analysis Batch: 550381

Client Sample ID: 26A
Prep Type: Total/NA
Prep Batch: 549679

Analyte	Sample Result	Sample Qualifier	Spike Added	MSD Result	MSD Qualifier	Unit	D	%Rec	%Rec. Limits	RPD	Limit
Lead	0.62	J	20.0	21.52		ug/L		105	70 - 130	1	20

Lab Sample ID: MB 480-549681/1-A
Matrix: Water
Analysis Batch: 550382

Client Sample ID: Method Blank
Prep Type: Total/NA
Prep Batch: 549681

Analyte	MB Result	MB Qualifier	RL	MDL	Unit	D	Prepared	Analyzed	Dil Fac
Lead	ND		1.0	0.17	ug/L		09/16/20 10:35	09/18/20 17:53	1

Lab Sample ID: LCS 480-549681/2-A
Matrix: Water
Analysis Batch: 550382

Client Sample ID: Lab Control Sample
Prep Type: Total/NA
Prep Batch: 549681

Analyte	Spike Added	LCS Result	LCS Qualifier	Unit	D	%Rec	%Rec. Limits
Lead	20.0	20.88		ug/L		104	85 - 115

Lab Sample ID: 480-175069-61 MS
Matrix: Water
Analysis Batch: 550382

Client Sample ID: 31A
Prep Type: Total/NA
Prep Batch: 549681

Analyte	Sample Result	Sample Qualifier	Spike Added	MS Result	MS Qualifier	Unit	D	%Rec	%Rec. Limits
Lead	0.90	J	20.0	22.14		ug/L		106	70 - 130

Lab Sample ID: 480-175069-61 MSD
Matrix: Water
Analysis Batch: 550382

Client Sample ID: 31A
Prep Type: Total/NA
Prep Batch: 549681

Analyte	Sample Result	Sample Qualifier	Spike Added	MSD Result	MSD Qualifier	Unit	D	%Rec	%Rec. Limits	RPD	Limit
Lead	0.90	J	20.0	22.06		ug/L		106	70 - 130	0	20

Lab Sample ID: 480-175069-71 MS
Matrix: Water
Analysis Batch: 550382

Client Sample ID: 36A
Prep Type: Total/NA
Prep Batch: 549681

Analyte	Sample Result	Sample Qualifier	Spike Added	MS Result	MS Qualifier	Unit	D	%Rec	%Rec. Limits
Lead	0.63	J	20.0	21.68		ug/L		105	70 - 130

Lab Sample ID: 480-175069-71 MSD
Matrix: Water
Analysis Batch: 550382

Client Sample ID: 36A
Prep Type: Total/NA
Prep Batch: 549681

Analyte	Sample Result	Sample Qualifier	Spike Added	MSD Result	MSD Qualifier	Unit	D	%Rec	%Rec. Limits	RPD	Limit
Lead	0.63	J	20.0	21.67		ug/L		105	70 - 130	0	20

Eurofins TestAmerica, Buffalo

QC Association Summary

Client: Barton & Loguidice, D.P.C.
 Project/Site: A.J. Smith Elementary

Job ID: 480-175069-1

Metals

Prep Batch: 549656

Lab Sample ID	Client Sample ID	Prep Type	Matrix	Method	Prep Batch
480-175069-81	41A	Total/NA	Water	200.8	
480-175069-82	41B	Total/NA	Water	200.8	
480-175069-83	42A	Total/NA	Water	200.8	
480-175069-84	42B	Total/NA	Water	200.8	
480-175069-85	43A	Total/NA	Water	200.8	
480-175069-86	43B	Total/NA	Water	200.8	
480-175069-87	44A	Total/NA	Water	200.8	
480-175069-88	44B	Total/NA	Water	200.8	
480-175069-89	45A	Total/NA	Water	200.8	
480-175069-90	45B	Total/NA	Water	200.8	
480-175069-91	46A	Total/NA	Water	200.8	
480-175069-92	46B	Total/NA	Water	200.8	
480-175069-93	47A	Total/NA	Water	200.8	
480-175069-94	47B	Total/NA	Water	200.8	
480-175069-95	48A	Total/NA	Water	200.8	
480-175069-96	48B	Total/NA	Water	200.8	
480-175069-97	49A	Total/NA	Water	200.8	
480-175069-98	49B	Total/NA	Water	200.8	
480-175069-99	50A	Total/NA	Water	200.8	
480-175069-100	50B	Total/NA	Water	200.8	
MB 480-549656/1-A	Method Blank	Total/NA	Water	200.8	
LCS 480-549656/2-A	Lab Control Sample	Total/NA	Water	200.8	
480-175069-81 MS	41A	Total/NA	Water	200.8	
480-175069-81 MSD	41A	Total/NA	Water	200.8	
480-175069-91 MS	46A	Total/NA	Water	200.8	
480-175069-91 MSD	46A	Total/NA	Water	200.8	

Prep Batch: 549657

Lab Sample ID	Client Sample ID	Prep Type	Matrix	Method	Prep Batch
480-175069-101	51A	Total/NA	Water	200.8	
480-175069-102	51B	Total/NA	Water	200.8	
480-175069-103	52A	Total/NA	Water	200.8	
480-175069-104	52B	Total/NA	Water	200.8	
480-175069-105	53A	Total/NA	Water	200.8	
480-175069-106	53B	Total/NA	Water	200.8	
480-175069-107	54A	Total/NA	Water	200.8	
480-175069-108	54B	Total/NA	Water	200.8	
480-175069-109	55A	Total/NA	Water	200.8	
480-175069-110	55B	Total/NA	Water	200.8	
480-175069-111	56A	Total/NA	Water	200.8	
480-175069-112	56B	Total/NA	Water	200.8	
480-175069-113	57A	Total/NA	Water	200.8	
480-175069-114	57B	Total/NA	Water	200.8	
480-175069-115	58A	Total/NA	Water	200.8	
480-175069-116	58B	Total/NA	Water	200.8	
480-175069-117	59A	Total/NA	Water	200.8	
480-175069-118	59B	Total/NA	Water	200.8	
480-175069-119	60A	Total/NA	Water	200.8	
480-175069-120	60B	Total/NA	Water	200.8	
MB 480-549657/1-A	Method Blank	Total/NA	Water	200.8	
LCS 480-549657/2-A	Lab Control Sample	Total/NA	Water	200.8	



QC Association Summary

Client: Barton & Loguidice, D.P.C.
 Project/Site: A.J. Smith Elementary

Job ID: 480-175069-1

Metals (Continued)

Prep Batch: 549657 (Continued)

Lab Sample ID	Client Sample ID	Prep Type	Matrix	Method	Prep Batch
480-175069-101 MS	51A	Total/NA	Water	200.8	
480-175069-101 MSD	51A	Total/NA	Water	200.8	
480-175069-111 MS	56A	Total/NA	Water	200.8	
480-175069-111 MSD	56A	Total/NA	Water	200.8	

Prep Batch: 549659

Lab Sample ID	Client Sample ID	Prep Type	Matrix	Method	Prep Batch
480-175069-121	61A	Total/NA	Water	200.8	
480-175069-122	61B	Total/NA	Water	200.8	
480-175069-123	62A	Total/NA	Water	200.8	
480-175069-124	62B	Total/NA	Water	200.8	
480-175069-125	63A	Total/NA	Water	200.8	
480-175069-126	63B	Total/NA	Water	200.8	
480-175069-127	64A	Total/NA	Water	200.8	
480-175069-128	64B	Total/NA	Water	200.8	
480-175069-129	65A	Total/NA	Water	200.8	
480-175069-130	65B	Total/NA	Water	200.8	
480-175069-131	66A	Total/NA	Water	200.8	
480-175069-132	66B	Total/NA	Water	200.8	
480-175069-133	67A	Total/NA	Water	200.8	
480-175069-134	67B	Total/NA	Water	200.8	
480-175069-135	68A	Total/NA	Water	200.8	
480-175069-136	68B	Total/NA	Water	200.8	
480-175069-137	69A	Total/NA	Water	200.8	
480-175069-138	69B	Total/NA	Water	200.8	
480-175069-139	70A	Total/NA	Water	200.8	
480-175069-140	70B	Total/NA	Water	200.8	
MB 480-549659/1-A	Method Blank	Total/NA	Water	200.8	
LCS 480-549659/2-A	Lab Control Sample	Total/NA	Water	200.8	
480-175069-121 MS	61A	Total/NA	Water	200.8	
480-175069-121 MSD	61A	Total/NA	Water	200.8	
480-175069-131 MS	66A	Total/NA	Water	200.8	
480-175069-131 MSD	66A	Total/NA	Water	200.8	

Prep Batch: 549661

Lab Sample ID	Client Sample ID	Prep Type	Matrix	Method	Prep Batch
480-175069-141	71A	Total/NA	Water	200.8	
480-175069-142	71B	Total/NA	Water	200.8	
480-175069-143	72A	Total/NA	Water	200.8	
480-175069-144	72B	Total/NA	Water	200.8	
480-175069-145	73A	Total/NA	Water	200.8	
480-175069-146	73B	Total/NA	Water	200.8	
480-175069-147	74A	Total/NA	Water	200.8	
480-175069-148	74B	Total/NA	Water	200.8	
480-175069-149	75A	Total/NA	Water	200.8	
480-175069-150	75B	Total/NA	Water	200.8	
480-175069-151	76A	Total/NA	Water	200.8	
480-175069-152	76B	Total/NA	Water	200.8	
480-175069-153	77A	Total/NA	Water	200.8	
480-175069-154	77B	Total/NA	Water	200.8	
480-175069-155	78A	Total/NA	Water	200.8	

Eurofins TestAmerica, Buffalo



QC Association Summary

Client: Barton & Loguidice, D.P.C.
 Project/Site: A.J. Smith Elementary

Job ID: 480-175069-1

Metals (Continued)

Prep Batch: 549661 (Continued)

Lab Sample ID	Client Sample ID	Prep Type	Matrix	Method	Prep Batch
480-175069-156	78B	Total/NA	Water	200.8	
480-175069-157	79A	Total/NA	Water	200.8	
480-175069-158	79B	Total/NA	Water	200.8	
MB 480-549661/1-A	Method Blank	Total/NA	Water	200.8	
LCS 480-549661/2-A	Lab Control Sample	Total/NA	Water	200.8	
480-175069-141 MS	71A	Total/NA	Water	200.8	
480-175069-141 MSD	71A	Total/NA	Water	200.8	
480-175069-151 MS	76A	Total/NA	Water	200.8	
480-175069-151 MSD	76A	Total/NA	Water	200.8	

Prep Batch: 549665

Lab Sample ID	Client Sample ID	Prep Type	Matrix	Method	Prep Batch
480-175069-1	1A	Total/NA	Water	200.8	
480-175069-2	1B	Total/NA	Water	200.8	
480-175069-3	2A	Total/NA	Water	200.8	
480-175069-4	2B	Total/NA	Water	200.8	
480-175069-5	3A	Total/NA	Water	200.8	
480-175069-6	3B	Total/NA	Water	200.8	
480-175069-7	4A	Total/NA	Water	200.8	
480-175069-8	4B	Total/NA	Water	200.8	
480-175069-9	5A	Total/NA	Water	200.8	
480-175069-10	5B	Total/NA	Water	200.8	
480-175069-11	6A	Total/NA	Water	200.8	
480-175069-12	6B	Total/NA	Water	200.8	
480-175069-13	7A	Total/NA	Water	200.8	
480-175069-14	7B	Total/NA	Water	200.8	
480-175069-15	8A	Total/NA	Water	200.8	
480-175069-16	8B	Total/NA	Water	200.8	
480-175069-17	9A	Total/NA	Water	200.8	
480-175069-18	9B	Total/NA	Water	200.8	
480-175069-19	10A	Total/NA	Water	200.8	
480-175069-20	10B	Total/NA	Water	200.8	
MB 480-549665/1-A	Method Blank	Total/NA	Water	200.8	
LCS 480-549665/2-A	Lab Control Sample	Total/NA	Water	200.8	
480-175069-1 MS	1A	Total/NA	Water	200.8	
480-175069-1 MSD	1A	Total/NA	Water	200.8	
480-175069-11 MS	6A	Total/NA	Water	200.8	
480-175069-11 MSD	6A	Total/NA	Water	200.8	

Prep Batch: 549674

Lab Sample ID	Client Sample ID	Prep Type	Matrix	Method	Prep Batch
480-175069-21	11A	Total/NA	Water	200.8	
480-175069-22	11B	Total/NA	Water	200.8	
480-175069-23	12A	Total/NA	Water	200.8	
480-175069-24	12B	Total/NA	Water	200.8	
480-175069-25	13A	Total/NA	Water	200.8	
480-175069-26	13B	Total/NA	Water	200.8	
480-175069-27	14A	Total/NA	Water	200.8	
480-175069-28	14B	Total/NA	Water	200.8	
480-175069-29	15A	Total/NA	Water	200.8	
480-175069-30	15B	Total/NA	Water	200.8	

Eurofins TestAmerica, Buffalo



QC Association Summary

Client: Barton & Loguidice, D.P.C.
 Project/Site: A.J. Smith Elementary

Job ID: 480-175069-1

Metals (Continued)

Prep Batch: 549674 (Continued)

Lab Sample ID	Client Sample ID	Prep Type	Matrix	Method	Prep Batch
480-175069-31	16A	Total/NA	Water	200.8	
480-175069-32	16B	Total/NA	Water	200.8	
480-175069-33	17A	Total/NA	Water	200.8	
480-175069-34	17B	Total/NA	Water	200.8	
480-175069-35	18A	Total/NA	Water	200.8	
480-175069-36	18B	Total/NA	Water	200.8	
480-175069-37	19A	Total/NA	Water	200.8	
480-175069-38	19B	Total/NA	Water	200.8	
480-175069-39	20A	Total/NA	Water	200.8	
480-175069-40	20B	Total/NA	Water	200.8	
MB 480-549674/1-A	Method Blank	Total/NA	Water	200.8	
LCS 480-549674/2-A	Lab Control Sample	Total/NA	Water	200.8	
480-175069-21 MS	11A	Total/NA	Water	200.8	
480-175069-21 MSD	11A	Total/NA	Water	200.8	
480-175069-31 MS	16A	Total/NA	Water	200.8	
480-175069-31 MSD	16A	Total/NA	Water	200.8	

Prep Batch: 549679

Lab Sample ID	Client Sample ID	Prep Type	Matrix	Method	Prep Batch
480-175069-41	21A	Total/NA	Water	200.8	
480-175069-42	21B	Total/NA	Water	200.8	
480-175069-43	22A	Total/NA	Water	200.8	
480-175069-44	22B	Total/NA	Water	200.8	
480-175069-45	23A	Total/NA	Water	200.8	
480-175069-46	23B	Total/NA	Water	200.8	
480-175069-47	24A	Total/NA	Water	200.8	
480-175069-48	24B	Total/NA	Water	200.8	
480-175069-49	25A	Total/NA	Water	200.8	
480-175069-50	25B	Total/NA	Water	200.8	
480-175069-51	26A	Total/NA	Water	200.8	
480-175069-52	26B	Total/NA	Water	200.8	
480-175069-53	27A	Total/NA	Water	200.8	
480-175069-54	27B	Total/NA	Water	200.8	
480-175069-55	28A	Total/NA	Water	200.8	
480-175069-56	28B	Total/NA	Water	200.8	
480-175069-57	29A	Total/NA	Water	200.8	
480-175069-58	29B	Total/NA	Water	200.8	
480-175069-59	30A	Total/NA	Water	200.8	
480-175069-60	30B	Total/NA	Water	200.8	
MB 480-549679/1-A	Method Blank	Total/NA	Water	200.8	
LCS 480-549679/2-A	Lab Control Sample	Total/NA	Water	200.8	
480-175069-41 MS	21A	Total/NA	Water	200.8	
480-175069-41 MSD	21A	Total/NA	Water	200.8	
480-175069-51 MS	26A	Total/NA	Water	200.8	
480-175069-51 MSD	26A	Total/NA	Water	200.8	

Prep Batch: 549681

Lab Sample ID	Client Sample ID	Prep Type	Matrix	Method	Prep Batch
480-175069-61	31A	Total/NA	Water	200.8	
480-175069-62	31B	Total/NA	Water	200.8	
480-175069-63	32A	Total/NA	Water	200.8	

Eurofins TestAmerica, Buffalo



QC Association Summary

Client: Barton & Loguidice, D.P.C.
 Project/Site: A.J. Smith Elementary

Job ID: 480-175069-1

Metals (Continued)

Prep Batch: 549681 (Continued)

Lab Sample ID	Client Sample ID	Prep Type	Matrix	Method	Prep Batch
480-175069-64	32B	Total/NA	Water	200.8	
480-175069-65	33A	Total/NA	Water	200.8	
480-175069-66	33B	Total/NA	Water	200.8	
480-175069-67	34A	Total/NA	Water	200.8	
480-175069-68	34B	Total/NA	Water	200.8	
480-175069-69	35A	Total/NA	Water	200.8	
480-175069-70	35B	Total/NA	Water	200.8	
480-175069-71	36A	Total/NA	Water	200.8	
480-175069-72	36B	Total/NA	Water	200.8	
480-175069-73	37A	Total/NA	Water	200.8	
480-175069-74	37B	Total/NA	Water	200.8	
480-175069-75	38A	Total/NA	Water	200.8	
480-175069-76	38B	Total/NA	Water	200.8	
480-175069-77	39A	Total/NA	Water	200.8	
480-175069-78	39B	Total/NA	Water	200.8	
480-175069-79	40A	Total/NA	Water	200.8	
480-175069-80	40B	Total/NA	Water	200.8	
MB 480-549681/1-A	Method Blank	Total/NA	Water	200.8	
LCS 480-549681/2-A	Lab Control Sample	Total/NA	Water	200.8	
480-175069-61 MS	31A	Total/NA	Water	200.8	
480-175069-61 MSD	31A	Total/NA	Water	200.8	
480-175069-71 MS	36A	Total/NA	Water	200.8	
480-175069-71 MSD	36A	Total/NA	Water	200.8	

Analysis Batch: 550216

Lab Sample ID	Client Sample ID	Prep Type	Matrix	Method	Prep Batch
480-175069-1	1A	Total/NA	Water	200.8	549665
480-175069-2	1B	Total/NA	Water	200.8	549665
480-175069-3	2A	Total/NA	Water	200.8	549665
480-175069-4	2B	Total/NA	Water	200.8	549665
480-175069-5	3A	Total/NA	Water	200.8	549665
480-175069-6	3B	Total/NA	Water	200.8	549665
480-175069-7	4A	Total/NA	Water	200.8	549665
480-175069-8	4B	Total/NA	Water	200.8	549665
480-175069-9	5A	Total/NA	Water	200.8	549665
480-175069-10	5B	Total/NA	Water	200.8	549665
480-175069-11	6A	Total/NA	Water	200.8	549665
480-175069-12	6B	Total/NA	Water	200.8	549665
480-175069-13	7A	Total/NA	Water	200.8	549665
480-175069-14	7B	Total/NA	Water	200.8	549665
480-175069-15	8A	Total/NA	Water	200.8	549665
480-175069-16	8B	Total/NA	Water	200.8	549665
480-175069-17	9A	Total/NA	Water	200.8	549665
480-175069-18	9B	Total/NA	Water	200.8	549665
480-175069-19	10A	Total/NA	Water	200.8	549665
480-175069-20	10B	Total/NA	Water	200.8	549665
MB 480-549665/1-A	Method Blank	Total/NA	Water	200.8	549665
LCS 480-549665/2-A	Lab Control Sample	Total/NA	Water	200.8	549665
480-175069-1 MS	1A	Total/NA	Water	200.8	549665
480-175069-1 MSD	1A	Total/NA	Water	200.8	549665
480-175069-11 MS	6A	Total/NA	Water	200.8	549665

Eurofins TestAmerica, Buffalo



QC Association Summary

Client: Barton & Loguidice, D.P.C.
 Project/Site: A.J. Smith Elementary

Job ID: 480-175069-1

Metals (Continued)

Analysis Batch: 550216 (Continued)

Lab Sample ID	Client Sample ID	Prep Type	Matrix	Method	Prep Batch
480-175069-11 MSD	6A	Total/NA	Water	200.8	549665

Analysis Batch: 550379

Lab Sample ID	Client Sample ID	Prep Type	Matrix	Method	Prep Batch
480-175069-21	11A	Total/NA	Water	200.8	549674
480-175069-22	11B	Total/NA	Water	200.8	549674
480-175069-23	12A	Total/NA	Water	200.8	549674
480-175069-24	12B	Total/NA	Water	200.8	549674
480-175069-25	13A	Total/NA	Water	200.8	549674
480-175069-26	13B	Total/NA	Water	200.8	549674
480-175069-27	14A	Total/NA	Water	200.8	549674
480-175069-28	14B	Total/NA	Water	200.8	549674
480-175069-29	15A	Total/NA	Water	200.8	549674
480-175069-30	15B	Total/NA	Water	200.8	549674
480-175069-31	16A	Total/NA	Water	200.8	549674
480-175069-32	16B	Total/NA	Water	200.8	549674
480-175069-33	17A	Total/NA	Water	200.8	549674
480-175069-34	17B	Total/NA	Water	200.8	549674
480-175069-35	18A	Total/NA	Water	200.8	549674
480-175069-36	18B	Total/NA	Water	200.8	549674
480-175069-37	19A	Total/NA	Water	200.8	549674
480-175069-38	19B	Total/NA	Water	200.8	549674
480-175069-39	20A	Total/NA	Water	200.8	549674
480-175069-40	20B	Total/NA	Water	200.8	549674
MB 480-549674/1-A	Method Blank	Total/NA	Water	200.8	549674
LCS 480-549674/2-A	Lab Control Sample	Total/NA	Water	200.8	549674
480-175069-21 MS	11A	Total/NA	Water	200.8	549674
480-175069-21 MSD	11A	Total/NA	Water	200.8	549674
480-175069-31 MS	16A	Total/NA	Water	200.8	549674
480-175069-31 MSD	16A	Total/NA	Water	200.8	549674

Analysis Batch: 550381

Lab Sample ID	Client Sample ID	Prep Type	Matrix	Method	Prep Batch
480-175069-41	21A	Total/NA	Water	200.8	549679
480-175069-42	21B	Total/NA	Water	200.8	549679
480-175069-43	22A	Total/NA	Water	200.8	549679
480-175069-44	22B	Total/NA	Water	200.8	549679
480-175069-45	23A	Total/NA	Water	200.8	549679
480-175069-46	23B	Total/NA	Water	200.8	549679
480-175069-47	24A	Total/NA	Water	200.8	549679
480-175069-48	24B	Total/NA	Water	200.8	549679
480-175069-49	25A	Total/NA	Water	200.8	549679
480-175069-50	25B	Total/NA	Water	200.8	549679
480-175069-51	26A	Total/NA	Water	200.8	549679
480-175069-52	26B	Total/NA	Water	200.8	549679
480-175069-53	27A	Total/NA	Water	200.8	549679
480-175069-54	27B	Total/NA	Water	200.8	549679
480-175069-55	28A	Total/NA	Water	200.8	549679
480-175069-56	28B	Total/NA	Water	200.8	549679
480-175069-57	29A	Total/NA	Water	200.8	549679
480-175069-58	29B	Total/NA	Water	200.8	549679



QC Association Summary

Client: Barton & Loguidice, D.P.C.
 Project/Site: A.J. Smith Elementary

Job ID: 480-175069-1

Metals (Continued)

Analysis Batch: 550381 (Continued)

Lab Sample ID	Client Sample ID	Prep Type	Matrix	Method	Prep Batch
480-175069-59	30A	Total/NA	Water	200.8	549679
480-175069-60	30B	Total/NA	Water	200.8	549679
MB 480-549679/1-A	Method Blank	Total/NA	Water	200.8	549679
LCS 480-549679/2-A	Lab Control Sample	Total/NA	Water	200.8	549679
480-175069-41 MS	21A	Total/NA	Water	200.8	549679
480-175069-41 MSD	21A	Total/NA	Water	200.8	549679
480-175069-51 MS	26A	Total/NA	Water	200.8	549679
480-175069-51 MSD	26A	Total/NA	Water	200.8	549679

Analysis Batch: 550382

Lab Sample ID	Client Sample ID	Prep Type	Matrix	Method	Prep Batch
480-175069-61	31A	Total/NA	Water	200.8	549681
480-175069-62	31B	Total/NA	Water	200.8	549681
480-175069-63	32A	Total/NA	Water	200.8	549681
480-175069-64	32B	Total/NA	Water	200.8	549681
480-175069-65	33A	Total/NA	Water	200.8	549681
480-175069-66	33B	Total/NA	Water	200.8	549681
480-175069-67	34A	Total/NA	Water	200.8	549681
480-175069-68	34B	Total/NA	Water	200.8	549681
480-175069-69	35A	Total/NA	Water	200.8	549681
480-175069-70	35B	Total/NA	Water	200.8	549681
480-175069-71	36A	Total/NA	Water	200.8	549681
480-175069-72	36B	Total/NA	Water	200.8	549681
480-175069-73	37A	Total/NA	Water	200.8	549681
480-175069-74	37B	Total/NA	Water	200.8	549681
480-175069-75	38A	Total/NA	Water	200.8	549681
480-175069-76	38B	Total/NA	Water	200.8	549681
480-175069-77	39A	Total/NA	Water	200.8	549681
480-175069-78	39B	Total/NA	Water	200.8	549681
480-175069-79	40A	Total/NA	Water	200.8	549681
480-175069-80	40B	Total/NA	Water	200.8	549681
MB 480-549681/1-A	Method Blank	Total/NA	Water	200.8	549681
LCS 480-549681/2-A	Lab Control Sample	Total/NA	Water	200.8	549681
480-175069-61 MS	31A	Total/NA	Water	200.8	549681
480-175069-61 MSD	31A	Total/NA	Water	200.8	549681
480-175069-71 MS	36A	Total/NA	Water	200.8	549681
480-175069-71 MSD	36A	Total/NA	Water	200.8	549681

Analysis Batch: 550383

Lab Sample ID	Client Sample ID	Prep Type	Matrix	Method	Prep Batch
480-175069-81	41A	Total/NA	Water	200.8	549656
480-175069-82	41B	Total/NA	Water	200.8	549656
480-175069-83	42A	Total/NA	Water	200.8	549656
480-175069-84	42B	Total/NA	Water	200.8	549656
480-175069-85	43A	Total/NA	Water	200.8	549656
480-175069-86	43B	Total/NA	Water	200.8	549656
480-175069-87	44A	Total/NA	Water	200.8	549656
480-175069-88	44B	Total/NA	Water	200.8	549656
480-175069-89	45A	Total/NA	Water	200.8	549656
480-175069-90	45B	Total/NA	Water	200.8	549656
480-175069-91	46A	Total/NA	Water	200.8	549656

Eurofins TestAmerica, Buffalo

QC Association Summary

Client: Barton & Loguidice, D.P.C.
 Project/Site: A.J. Smith Elementary

Job ID: 480-175069-1

Metals (Continued)

Analysis Batch: 550383 (Continued)

Lab Sample ID	Client Sample ID	Prep Type	Matrix	Method	Prep Batch
480-175069-92	46B	Total/NA	Water	200.8	549656
480-175069-93	47A	Total/NA	Water	200.8	549656
480-175069-94	47B	Total/NA	Water	200.8	549656
480-175069-95	48A	Total/NA	Water	200.8	549656
480-175069-96	48B	Total/NA	Water	200.8	549656
480-175069-97	49A	Total/NA	Water	200.8	549656
480-175069-98	49B	Total/NA	Water	200.8	549656
480-175069-99	50A	Total/NA	Water	200.8	549656
480-175069-100	50B	Total/NA	Water	200.8	549656
MB 480-549656/1-A	Method Blank	Total/NA	Water	200.8	549656
LCS 480-549656/2-A	Lab Control Sample	Total/NA	Water	200.8	549656
480-175069-81 MS	41A	Total/NA	Water	200.8	549656
480-175069-81 MSD	41A	Total/NA	Water	200.8	549656
480-175069-91 MS	46A	Total/NA	Water	200.8	549656
480-175069-91 MSD	46A	Total/NA	Water	200.8	549656

Analysis Batch: 550604

Lab Sample ID	Client Sample ID	Prep Type	Matrix	Method	Prep Batch
480-175069-101	51A	Total/NA	Water	200.8	549657
480-175069-102	51B	Total/NA	Water	200.8	549657
480-175069-103	52A	Total/NA	Water	200.8	549657
480-175069-104	52B	Total/NA	Water	200.8	549657
480-175069-105	53A	Total/NA	Water	200.8	549657
480-175069-106	53B	Total/NA	Water	200.8	549657
480-175069-107	54A	Total/NA	Water	200.8	549657
480-175069-108	54B	Total/NA	Water	200.8	549657
480-175069-109	55A	Total/NA	Water	200.8	549657
480-175069-110	55B	Total/NA	Water	200.8	549657
480-175069-111	56A	Total/NA	Water	200.8	549657
480-175069-112	56B	Total/NA	Water	200.8	549657
480-175069-113	57A	Total/NA	Water	200.8	549657
480-175069-114	57B	Total/NA	Water	200.8	549657
480-175069-115	58A	Total/NA	Water	200.8	549657
480-175069-116	58B	Total/NA	Water	200.8	549657
480-175069-117	59A	Total/NA	Water	200.8	549657
480-175069-118	59B	Total/NA	Water	200.8	549657
480-175069-119	60A	Total/NA	Water	200.8	549657
480-175069-120	60B	Total/NA	Water	200.8	549657
MB 480-549657/1-A	Method Blank	Total/NA	Water	200.8	549657
LCS 480-549657/2-A	Lab Control Sample	Total/NA	Water	200.8	549657
480-175069-101 MS	51A	Total/NA	Water	200.8	549657
480-175069-101 MSD	51A	Total/NA	Water	200.8	549657
480-175069-111 MS	56A	Total/NA	Water	200.8	549657
480-175069-111 MSD	56A	Total/NA	Water	200.8	549657

Analysis Batch: 550605

Lab Sample ID	Client Sample ID	Prep Type	Matrix	Method	Prep Batch
480-175069-121	61A	Total/NA	Water	200.8	549659
480-175069-122	61B	Total/NA	Water	200.8	549659
480-175069-123	62A	Total/NA	Water	200.8	549659
480-175069-124	62B	Total/NA	Water	200.8	549659

Eurofins TestAmerica, Buffalo



QC Association Summary

Client: Barton & Loguidice, D.P.C.
 Project/Site: A.J. Smith Elementary

Job ID: 480-175069-1

Metals (Continued)

Analysis Batch: 550605 (Continued)

Lab Sample ID	Client Sample ID	Prep Type	Matrix	Method	Prep Batch
480-175069-125	63A	Total/NA	Water	200.8	549659
480-175069-126	63B	Total/NA	Water	200.8	549659
480-175069-127	64A	Total/NA	Water	200.8	549659
480-175069-128	64B	Total/NA	Water	200.8	549659
480-175069-129	65A	Total/NA	Water	200.8	549659
480-175069-130	65B	Total/NA	Water	200.8	549659
480-175069-131	66A	Total/NA	Water	200.8	549659
480-175069-132	66B	Total/NA	Water	200.8	549659
480-175069-133	67A	Total/NA	Water	200.8	549659
480-175069-134	67B	Total/NA	Water	200.8	549659
480-175069-135	68A	Total/NA	Water	200.8	549659
480-175069-136	68B	Total/NA	Water	200.8	549659
480-175069-137	69A	Total/NA	Water	200.8	549659
480-175069-138	69B	Total/NA	Water	200.8	549659
480-175069-139	70A	Total/NA	Water	200.8	549659
480-175069-140	70B	Total/NA	Water	200.8	549659
MB 480-549659/1-A	Method Blank	Total/NA	Water	200.8	549659
LCS 480-549659/2-A	Lab Control Sample	Total/NA	Water	200.8	549659
480-175069-121 MS	61A	Total/NA	Water	200.8	549659
480-175069-121 MSD	61A	Total/NA	Water	200.8	549659
480-175069-131 MS	66A	Total/NA	Water	200.8	549659
480-175069-131 MSD	66A	Total/NA	Water	200.8	549659

Analysis Batch: 550606

Lab Sample ID	Client Sample ID	Prep Type	Matrix	Method	Prep Batch
480-175069-141	71A	Total/NA	Water	200.8	549661
480-175069-142	71B	Total/NA	Water	200.8	549661
480-175069-143	72A	Total/NA	Water	200.8	549661
480-175069-144	72B	Total/NA	Water	200.8	549661
480-175069-145	73A	Total/NA	Water	200.8	549661
480-175069-146	73B	Total/NA	Water	200.8	549661
480-175069-147	74A	Total/NA	Water	200.8	549661
480-175069-148	74B	Total/NA	Water	200.8	549661
480-175069-149	75A	Total/NA	Water	200.8	549661
480-175069-150	75B	Total/NA	Water	200.8	549661
480-175069-151	76A	Total/NA	Water	200.8	549661
480-175069-152	76B	Total/NA	Water	200.8	549661
480-175069-153	77A	Total/NA	Water	200.8	549661
480-175069-154	77B	Total/NA	Water	200.8	549661
480-175069-155	78A	Total/NA	Water	200.8	549661
480-175069-156	78B	Total/NA	Water	200.8	549661
480-175069-157	79A	Total/NA	Water	200.8	549661
480-175069-158	79B	Total/NA	Water	200.8	549661
MB 480-549661/1-A	Method Blank	Total/NA	Water	200.8	549661
LCS 480-549661/2-A	Lab Control Sample	Total/NA	Water	200.8	549661
480-175069-141 MS	71A	Total/NA	Water	200.8	549661
480-175069-141 MSD	71A	Total/NA	Water	200.8	549661
480-175069-151 MS	76A	Total/NA	Water	200.8	549661
480-175069-151 MSD	76A	Total/NA	Water	200.8	549661

Lab Chronicle

Client: Barton & Loguidice, D.P.C.
Project/Site: A.J. Smith Elementary

Job ID: 480-175069-1

Client Sample ID: 1A

Lab Sample ID: 480-175069-1

Date Collected: 09/14/20 04:08

Matrix: Water

Date Received: 09/15/20 08:00

Prep Type	Batch Type	Batch Method	Run	Dilution Factor	Batch Number	Prepared or Analyzed	Analyst	Lab
Total/NA	Prep	200.8			549665	09/16/20 10:35	KMP	TAL BUF
Total/NA	Analysis	200.8		1	550216	09/18/20 13:15	KMP	TAL BUF

Client Sample ID: 1B

Lab Sample ID: 480-175069-2

Date Collected: 09/14/20 04:09

Matrix: Water

Date Received: 09/15/20 08:00

Prep Type	Batch Type	Batch Method	Run	Dilution Factor	Batch Number	Prepared or Analyzed	Analyst	Lab
Total/NA	Prep	200.8			549665	09/16/20 10:35	KMP	TAL BUF
Total/NA	Analysis	200.8		1	550216	09/18/20 13:26	KMP	TAL BUF

Client Sample ID: 2A

Lab Sample ID: 480-175069-3

Date Collected: 09/14/20 04:16

Matrix: Water

Date Received: 09/15/20 08:00

Prep Type	Batch Type	Batch Method	Run	Dilution Factor	Batch Number	Prepared or Analyzed	Analyst	Lab
Total/NA	Prep	200.8			549665	09/16/20 10:35	KMP	TAL BUF
Total/NA	Analysis	200.8		1	550216	09/18/20 13:28	KMP	TAL BUF

Client Sample ID: 2B

Lab Sample ID: 480-175069-4

Date Collected: 09/14/20 04:16

Matrix: Water

Date Received: 09/15/20 08:00

Prep Type	Batch Type	Batch Method	Run	Dilution Factor	Batch Number	Prepared or Analyzed	Analyst	Lab
Total/NA	Prep	200.8			549665	09/16/20 10:35	KMP	TAL BUF
Total/NA	Analysis	200.8		1	550216	09/18/20 13:31	KMP	TAL BUF

Client Sample ID: 3A

Lab Sample ID: 480-175069-5

Date Collected: 09/14/20 04:18

Matrix: Water

Date Received: 09/15/20 08:00

Prep Type	Batch Type	Batch Method	Run	Dilution Factor	Batch Number	Prepared or Analyzed	Analyst	Lab
Total/NA	Prep	200.8			549665	09/16/20 10:35	KMP	TAL BUF
Total/NA	Analysis	200.8		1	550216	09/18/20 13:40	KMP	TAL BUF

Client Sample ID: 3B

Lab Sample ID: 480-175069-6

Date Collected: 09/14/20 04:19

Matrix: Water

Date Received: 09/15/20 08:00

Prep Type	Batch Type	Batch Method	Run	Dilution Factor	Batch Number	Prepared or Analyzed	Analyst	Lab
Total/NA	Prep	200.8			549665	09/16/20 10:35	KMP	TAL BUF
Total/NA	Analysis	200.8		1	550216	09/18/20 13:42	KMP	TAL BUF

Lab Chronicle

Client: Barton & Loguidice, D.P.C.
Project/Site: A.J. Smith Elementary

Job ID: 480-175069-1

Client Sample ID: 4A

Lab Sample ID: 480-175069-7

Date Collected: 09/14/20 04:23

Matrix: Water

Date Received: 09/15/20 08:00

Prep Type	Batch Type	Batch Method	Run	Dilution Factor	Batch Number	Prepared or Analyzed	Analyst	Lab
Total/NA	Prep	200.8			549665	09/16/20 10:35	KMP	TAL BUF
Total/NA	Analysis	200.8		1	550216	09/18/20 13:44	KMP	TAL BUF

Client Sample ID: 4B

Lab Sample ID: 480-175069-8

Date Collected: 09/14/20 04:24

Matrix: Water

Date Received: 09/15/20 08:00

Prep Type	Batch Type	Batch Method	Run	Dilution Factor	Batch Number	Prepared or Analyzed	Analyst	Lab
Total/NA	Prep	200.8			549665	09/16/20 10:35	KMP	TAL BUF
Total/NA	Analysis	200.8		1	550216	09/18/20 13:47	KMP	TAL BUF

Client Sample ID: 5A

Lab Sample ID: 480-175069-9

Date Collected: 09/14/20 04:24

Matrix: Water

Date Received: 09/15/20 08:00

Prep Type	Batch Type	Batch Method	Run	Dilution Factor	Batch Number	Prepared or Analyzed	Analyst	Lab
Total/NA	Prep	200.8			549665	09/16/20 10:35	KMP	TAL BUF
Total/NA	Analysis	200.8		1	550216	09/18/20 13:49	KMP	TAL BUF

Client Sample ID: 5B

Lab Sample ID: 480-175069-10

Date Collected: 09/14/20 04:25

Matrix: Water

Date Received: 09/15/20 08:00

Prep Type	Batch Type	Batch Method	Run	Dilution Factor	Batch Number	Prepared or Analyzed	Analyst	Lab
Total/NA	Prep	200.8			549665	09/16/20 10:35	KMP	TAL BUF
Total/NA	Analysis	200.8		1	550216	09/18/20 13:52	KMP	TAL BUF

Client Sample ID: 6A

Lab Sample ID: 480-175069-11

Date Collected: 09/14/20 04:25

Matrix: Water

Date Received: 09/15/20 08:00

Prep Type	Batch Type	Batch Method	Run	Dilution Factor	Batch Number	Prepared or Analyzed	Analyst	Lab
Total/NA	Prep	200.8			549665	09/16/20 10:35	KMP	TAL BUF
Total/NA	Analysis	200.8		1	550216	09/18/20 13:55	KMP	TAL BUF

Client Sample ID: 6B

Lab Sample ID: 480-175069-12

Date Collected: 09/14/20 04:26

Matrix: Water

Date Received: 09/15/20 08:00

Prep Type	Batch Type	Batch Method	Run	Dilution Factor	Batch Number	Prepared or Analyzed	Analyst	Lab
Total/NA	Prep	200.8			549665	09/16/20 10:35	KMP	TAL BUF
Total/NA	Analysis	200.8		1	550216	09/18/20 14:01	KMP	TAL BUF

Lab Chronicle

Client: Barton & Loguidice, D.P.C.
Project/Site: A.J. Smith Elementary

Job ID: 480-175069-1

Client Sample ID: 7A

Lab Sample ID: 480-175069-13

Date Collected: 09/14/20 04:31

Matrix: Water

Date Received: 09/15/20 08:00

Prep Type	Batch Type	Batch Method	Run	Dilution Factor	Batch Number	Prepared or Analyzed	Analyst	Lab
Total/NA	Prep	200.8			549665	09/16/20 10:35	KMP	TAL BUF
Total/NA	Analysis	200.8		1	550216	09/18/20 14:11	KMP	TAL BUF

Client Sample ID: 7B

Lab Sample ID: 480-175069-14

Date Collected: 09/14/20 04:32

Matrix: Water

Date Received: 09/15/20 08:00

Prep Type	Batch Type	Batch Method	Run	Dilution Factor	Batch Number	Prepared or Analyzed	Analyst	Lab
Total/NA	Prep	200.8			549665	09/16/20 10:35	KMP	TAL BUF
Total/NA	Analysis	200.8		1	550216	09/18/20 14:13	KMP	TAL BUF

Client Sample ID: 8A

Lab Sample ID: 480-175069-15

Date Collected: 09/14/20 04:32

Matrix: Water

Date Received: 09/15/20 08:00

Prep Type	Batch Type	Batch Method	Run	Dilution Factor	Batch Number	Prepared or Analyzed	Analyst	Lab
Total/NA	Prep	200.8			549665	09/16/20 10:35	KMP	TAL BUF
Total/NA	Analysis	200.8		1	550216	09/18/20 14:15	KMP	TAL BUF

Client Sample ID: 8B

Lab Sample ID: 480-175069-16

Date Collected: 09/14/20 04:33

Matrix: Water

Date Received: 09/15/20 08:00

Prep Type	Batch Type	Batch Method	Run	Dilution Factor	Batch Number	Prepared or Analyzed	Analyst	Lab
Total/NA	Prep	200.8			549665	09/16/20 10:35	KMP	TAL BUF
Total/NA	Analysis	200.8		1	550216	09/18/20 14:17	KMP	TAL BUF

Client Sample ID: 9A

Lab Sample ID: 480-175069-17

Date Collected: 09/14/20 04:36

Matrix: Water

Date Received: 09/15/20 08:00

Prep Type	Batch Type	Batch Method	Run	Dilution Factor	Batch Number	Prepared or Analyzed	Analyst	Lab
Total/NA	Prep	200.8			549665	09/16/20 10:35	KMP	TAL BUF
Total/NA	Analysis	200.8		1	550216	09/18/20 14:20	KMP	TAL BUF

Client Sample ID: 9B

Lab Sample ID: 480-175069-18

Date Collected: 09/14/20 04:36

Matrix: Water

Date Received: 09/15/20 08:00

Prep Type	Batch Type	Batch Method	Run	Dilution Factor	Batch Number	Prepared or Analyzed	Analyst	Lab
Total/NA	Prep	200.8			549665	09/16/20 10:35	KMP	TAL BUF
Total/NA	Analysis	200.8		1	550216	09/18/20 14:22	KMP	TAL BUF

Lab Chronicle

Client: Barton & Loguidice, D.P.C.
Project/Site: A.J. Smith Elementary

Job ID: 480-175069-1

Client Sample ID: 10A

Lab Sample ID: 480-175069-19

Date Collected: 09/14/20 04:37

Matrix: Water

Date Received: 09/15/20 08:00

Prep Type	Batch Type	Batch Method	Run	Dilution Factor	Batch Number	Prepared or Analyzed	Analyst	Lab
Total/NA	Prep	200.8			549665	09/16/20 10:35	KMP	TAL BUF
Total/NA	Analysis	200.8		1	550216	09/18/20 14:24	KMP	TAL BUF

Client Sample ID: 10B

Lab Sample ID: 480-175069-20

Date Collected: 09/14/20 04:37

Matrix: Water

Date Received: 09/15/20 08:00

Prep Type	Batch Type	Batch Method	Run	Dilution Factor	Batch Number	Prepared or Analyzed	Analyst	Lab
Total/NA	Prep	200.8			549665	09/16/20 10:35	KMP	TAL BUF
Total/NA	Analysis	200.8		1	550216	09/18/20 14:26	KMP	TAL BUF

Client Sample ID: 11A

Lab Sample ID: 480-175069-21

Date Collected: 09/14/20 04:41

Matrix: Water

Date Received: 09/15/20 08:00

Prep Type	Batch Type	Batch Method	Run	Dilution Factor	Batch Number	Prepared or Analyzed	Analyst	Lab
Total/NA	Prep	200.8			549674	09/16/20 10:53	KMP	TAL BUF
Total/NA	Analysis	200.8		1	550379	09/18/20 15:15	KMP	TAL BUF

Client Sample ID: 11B

Lab Sample ID: 480-175069-22

Date Collected: 09/14/20 04:42

Matrix: Water

Date Received: 09/15/20 08:00

Prep Type	Batch Type	Batch Method	Run	Dilution Factor	Batch Number	Prepared or Analyzed	Analyst	Lab
Total/NA	Prep	200.8			549674	09/16/20 10:53	KMP	TAL BUF
Total/NA	Analysis	200.8		1	550379	09/18/20 15:26	KMP	TAL BUF

Client Sample ID: 12A

Lab Sample ID: 480-175069-23

Date Collected: 09/14/20 04:42

Matrix: Water

Date Received: 09/15/20 08:00

Prep Type	Batch Type	Batch Method	Run	Dilution Factor	Batch Number	Prepared or Analyzed	Analyst	Lab
Total/NA	Prep	200.8			549674	09/16/20 10:53	KMP	TAL BUF
Total/NA	Analysis	200.8		1	550379	09/18/20 15:28	KMP	TAL BUF

Client Sample ID: 12B

Lab Sample ID: 480-175069-24

Date Collected: 09/14/20 04:43

Matrix: Water

Date Received: 09/15/20 08:00

Prep Type	Batch Type	Batch Method	Run	Dilution Factor	Batch Number	Prepared or Analyzed	Analyst	Lab
Total/NA	Prep	200.8			549674	09/16/20 10:53	KMP	TAL BUF
Total/NA	Analysis	200.8		1	550379	09/18/20 15:31	KMP	TAL BUF

Lab Chronicle

Client: Barton & Loguidice, D.P.C.
Project/Site: A.J. Smith Elementary

Job ID: 480-175069-1

Client Sample ID: 13A

Lab Sample ID: 480-175069-25

Date Collected: 09/14/20 04:48

Matrix: Water

Date Received: 09/15/20 08:00

Prep Type	Batch Type	Batch Method	Run	Dilution Factor	Batch Number	Prepared or Analyzed	Analyst	Lab
Total/NA	Prep	200.8			549674	09/16/20 10:53	KMP	TAL BUF
Total/NA	Analysis	200.8		1	550379	09/18/20 15:40	KMP	TAL BUF

Client Sample ID: 13B

Lab Sample ID: 480-175069-26

Date Collected: 09/14/20 04:48

Matrix: Water

Date Received: 09/15/20 08:00

Prep Type	Batch Type	Batch Method	Run	Dilution Factor	Batch Number	Prepared or Analyzed	Analyst	Lab
Total/NA	Prep	200.8			549674	09/16/20 10:53	KMP	TAL BUF
Total/NA	Analysis	200.8		1	550379	09/18/20 15:42	KMP	TAL BUF

Client Sample ID: 14A

Lab Sample ID: 480-175069-27

Date Collected: 09/14/20 04:49

Matrix: Water

Date Received: 09/15/20 08:00

Prep Type	Batch Type	Batch Method	Run	Dilution Factor	Batch Number	Prepared or Analyzed	Analyst	Lab
Total/NA	Prep	200.8			549674	09/16/20 10:53	KMP	TAL BUF
Total/NA	Analysis	200.8		1	550379	09/18/20 15:45	KMP	TAL BUF

Client Sample ID: 14B

Lab Sample ID: 480-175069-28

Date Collected: 09/14/20 04:49

Matrix: Water

Date Received: 09/15/20 08:00

Prep Type	Batch Type	Batch Method	Run	Dilution Factor	Batch Number	Prepared or Analyzed	Analyst	Lab
Total/NA	Prep	200.8			549674	09/16/20 10:53	KMP	TAL BUF
Total/NA	Analysis	200.8		1	550379	09/18/20 15:47	KMP	TAL BUF

Client Sample ID: 15A

Lab Sample ID: 480-175069-29

Date Collected: 09/14/20 04:52

Matrix: Water

Date Received: 09/15/20 08:00

Prep Type	Batch Type	Batch Method	Run	Dilution Factor	Batch Number	Prepared or Analyzed	Analyst	Lab
Total/NA	Prep	200.8			549674	09/16/20 10:53	KMP	TAL BUF
Total/NA	Analysis	200.8		1	550379	09/18/20 15:49	KMP	TAL BUF

Client Sample ID: 15B

Lab Sample ID: 480-175069-30

Date Collected: 09/14/20 04:52

Matrix: Water

Date Received: 09/15/20 08:00

Prep Type	Batch Type	Batch Method	Run	Dilution Factor	Batch Number	Prepared or Analyzed	Analyst	Lab
Total/NA	Prep	200.8			549674	09/16/20 10:53	KMP	TAL BUF
Total/NA	Analysis	200.8		1	550379	09/18/20 15:51	KMP	TAL BUF

Lab Chronicle

Client: Barton & Loguidice, D.P.C.
Project/Site: A.J. Smith Elementary

Job ID: 480-175069-1

Client Sample ID: 16A

Lab Sample ID: 480-175069-31

Date Collected: 09/14/20 04:53

Matrix: Water

Date Received: 09/15/20 08:00

Prep Type	Batch Type	Batch Method	Run	Dilution Factor	Batch Number	Prepared or Analyzed	Analyst	Lab
Total/NA	Prep	200.8			549674	09/16/20 10:53	KMP	TAL BUF
Total/NA	Analysis	200.8		1	550379	09/18/20 15:54	KMP	TAL BUF

Client Sample ID: 16B

Lab Sample ID: 480-175069-32

Date Collected: 09/14/20 04:53

Matrix: Water

Date Received: 09/15/20 08:00

Prep Type	Batch Type	Batch Method	Run	Dilution Factor	Batch Number	Prepared or Analyzed	Analyst	Lab
Total/NA	Prep	200.8			549674	09/16/20 10:53	KMP	TAL BUF
Total/NA	Analysis	200.8		1	550379	09/18/20 16:00	KMP	TAL BUF

Client Sample ID: 17A

Lab Sample ID: 480-175069-33

Date Collected: 09/14/20 04:58

Matrix: Water

Date Received: 09/15/20 08:00

Prep Type	Batch Type	Batch Method	Run	Dilution Factor	Batch Number	Prepared or Analyzed	Analyst	Lab
Total/NA	Prep	200.8			549674	09/16/20 10:53	KMP	TAL BUF
Total/NA	Analysis	200.8		1	550379	09/18/20 16:09	KMP	TAL BUF

Client Sample ID: 17B

Lab Sample ID: 480-175069-34

Date Collected: 09/14/20 04:58

Matrix: Water

Date Received: 09/15/20 08:00

Prep Type	Batch Type	Batch Method	Run	Dilution Factor	Batch Number	Prepared or Analyzed	Analyst	Lab
Total/NA	Prep	200.8			549674	09/16/20 10:53	KMP	TAL BUF
Total/NA	Analysis	200.8		1	550379	09/18/20 16:12	KMP	TAL BUF

Client Sample ID: 18A

Lab Sample ID: 480-175069-35

Date Collected: 09/14/20 05:03

Matrix: Water

Date Received: 09/15/20 08:00

Prep Type	Batch Type	Batch Method	Run	Dilution Factor	Batch Number	Prepared or Analyzed	Analyst	Lab
Total/NA	Prep	200.8			549674	09/16/20 10:53	KMP	TAL BUF
Total/NA	Analysis	200.8		1	550379	09/18/20 16:14	KMP	TAL BUF

Client Sample ID: 18B

Lab Sample ID: 480-175069-36

Date Collected: 09/14/20 05:03

Matrix: Water

Date Received: 09/15/20 08:00

Prep Type	Batch Type	Batch Method	Run	Dilution Factor	Batch Number	Prepared or Analyzed	Analyst	Lab
Total/NA	Prep	200.8			549674	09/16/20 10:53	KMP	TAL BUF
Total/NA	Analysis	200.8		1	550379	09/18/20 16:16	KMP	TAL BUF

Lab Chronicle

Client: Barton & Loguidice, D.P.C.
Project/Site: A.J. Smith Elementary

Job ID: 480-175069-1

Client Sample ID: 19A

Lab Sample ID: 480-175069-37

Date Collected: 09/14/20 05:04

Matrix: Water

Date Received: 09/15/20 08:00

Prep Type	Batch Type	Batch Method	Run	Dilution Factor	Batch Number	Prepared or Analyzed	Analyst	Lab
Total/NA	Prep	200.8			549674	09/16/20 10:53	KMP	TAL BUF
Total/NA	Analysis	200.8		1	550379	09/18/20 16:19	KMP	TAL BUF

Client Sample ID: 19B

Lab Sample ID: 480-175069-38

Date Collected: 09/14/20 05:04

Matrix: Water

Date Received: 09/15/20 08:00

Prep Type	Batch Type	Batch Method	Run	Dilution Factor	Batch Number	Prepared or Analyzed	Analyst	Lab
Total/NA	Prep	200.8			549674	09/16/20 10:53	KMP	TAL BUF
Total/NA	Analysis	200.8		1	550379	09/18/20 16:21	KMP	TAL BUF

Client Sample ID: 20A

Lab Sample ID: 480-175069-39

Date Collected: 09/14/20 05:07

Matrix: Water

Date Received: 09/15/20 08:00

Prep Type	Batch Type	Batch Method	Run	Dilution Factor	Batch Number	Prepared or Analyzed	Analyst	Lab
Total/NA	Prep	200.8			549674	09/16/20 10:53	KMP	TAL BUF
Total/NA	Analysis	200.8		1	550379	09/18/20 16:23	KMP	TAL BUF

Client Sample ID: 20B

Lab Sample ID: 480-175069-40

Date Collected: 09/14/20 05:07

Matrix: Water

Date Received: 09/15/20 08:00

Prep Type	Batch Type	Batch Method	Run	Dilution Factor	Batch Number	Prepared or Analyzed	Analyst	Lab
Total/NA	Prep	200.8			549674	09/16/20 10:53	KMP	TAL BUF
Total/NA	Analysis	200.8		1	550379	09/18/20 16:26	KMP	TAL BUF

Client Sample ID: 21A

Lab Sample ID: 480-175069-41

Date Collected: 09/14/20 05:10

Matrix: Water

Date Received: 09/15/20 08:00

Prep Type	Batch Type	Batch Method	Run	Dilution Factor	Batch Number	Prepared or Analyzed	Analyst	Lab
Total/NA	Prep	200.8			549679	09/16/20 10:38	KMP	TAL BUF
Total/NA	Analysis	200.8		1	550381	09/18/20 16:39	KMP	TAL BUF

Client Sample ID: 21B

Lab Sample ID: 480-175069-42

Date Collected: 09/14/20 05:10

Matrix: Water

Date Received: 09/15/20 08:00

Prep Type	Batch Type	Batch Method	Run	Dilution Factor	Batch Number	Prepared or Analyzed	Analyst	Lab
Total/NA	Prep	200.8			549679	09/16/20 10:38	KMP	TAL BUF
Total/NA	Analysis	200.8		1	550381	09/18/20 16:51	KMP	TAL BUF

Lab Chronicle

Client: Barton & Loguidice, D.P.C.
Project/Site: A.J. Smith Elementary

Job ID: 480-175069-1

Client Sample ID: 22A

Lab Sample ID: 480-175069-43

Date Collected: 09/14/20 05:11

Matrix: Water

Date Received: 09/15/20 08:00

Prep Type	Batch Type	Batch Method	Run	Dilution Factor	Batch Number	Prepared or Analyzed	Analyst	Lab
Total/NA	Prep	200.8			549679	09/16/20 10:38	KMP	TAL BUF
Total/NA	Analysis	200.8		1	550381	09/18/20 16:53	KMP	TAL BUF

Client Sample ID: 22B

Lab Sample ID: 480-175069-44

Date Collected: 09/14/20 05:11

Matrix: Water

Date Received: 09/15/20 08:00

Prep Type	Batch Type	Batch Method	Run	Dilution Factor	Batch Number	Prepared or Analyzed	Analyst	Lab
Total/NA	Prep	200.8			549679	09/16/20 10:38	KMP	TAL BUF
Total/NA	Analysis	200.8		1	550381	09/18/20 16:56	KMP	TAL BUF

Client Sample ID: 23A

Lab Sample ID: 480-175069-45

Date Collected: 09/14/20 05:19

Matrix: Water

Date Received: 09/15/20 08:00

Prep Type	Batch Type	Batch Method	Run	Dilution Factor	Batch Number	Prepared or Analyzed	Analyst	Lab
Total/NA	Prep	200.8			549679	09/16/20 10:38	KMP	TAL BUF
Total/NA	Analysis	200.8		1	550381	09/18/20 16:58	KMP	TAL BUF

Client Sample ID: 23B

Lab Sample ID: 480-175069-46

Date Collected: 09/14/20 05:19

Matrix: Water

Date Received: 09/15/20 08:00

Prep Type	Batch Type	Batch Method	Run	Dilution Factor	Batch Number	Prepared or Analyzed	Analyst	Lab
Total/NA	Prep	200.8			549679	09/16/20 10:38	KMP	TAL BUF
Total/NA	Analysis	200.8		1	550381	09/18/20 17:00	KMP	TAL BUF

Client Sample ID: 24A

Lab Sample ID: 480-175069-47

Date Collected: 09/14/20 05:21

Matrix: Water

Date Received: 09/15/20 08:00

Prep Type	Batch Type	Batch Method	Run	Dilution Factor	Batch Number	Prepared or Analyzed	Analyst	Lab
Total/NA	Prep	200.8			549679	09/16/20 10:38	KMP	TAL BUF
Total/NA	Analysis	200.8		1	550381	09/18/20 17:09	KMP	TAL BUF

Client Sample ID: 24B

Lab Sample ID: 480-175069-48

Date Collected: 09/14/20 05:21

Matrix: Water

Date Received: 09/15/20 08:00

Prep Type	Batch Type	Batch Method	Run	Dilution Factor	Batch Number	Prepared or Analyzed	Analyst	Lab
Total/NA	Prep	200.8			549679	09/16/20 10:38	KMP	TAL BUF
Total/NA	Analysis	200.8		1	550381	09/18/20 17:12	KMP	TAL BUF

Lab Chronicle

Client: Barton & Loguidice, D.P.C.
Project/Site: A.J. Smith Elementary

Job ID: 480-175069-1

Client Sample ID: 25A

Lab Sample ID: 480-175069-49

Date Collected: 09/14/20 05:22

Matrix: Water

Date Received: 09/15/20 08:00

Prep Type	Batch Type	Batch Method	Run	Dilution Factor	Batch Number	Prepared or Analyzed	Analyst	Lab
Total/NA	Prep	200.8			549679	09/16/20 10:38	KMP	TAL BUF
Total/NA	Analysis	200.8		1	550381	09/18/20 17:14	KMP	TAL BUF

Client Sample ID: 25B

Lab Sample ID: 480-175069-50

Date Collected: 09/14/20 05:22

Matrix: Water

Date Received: 09/15/20 08:00

Prep Type	Batch Type	Batch Method	Run	Dilution Factor	Batch Number	Prepared or Analyzed	Analyst	Lab
Total/NA	Prep	200.8			549679	09/16/20 10:38	KMP	TAL BUF
Total/NA	Analysis	200.8		1	550381	09/18/20 17:16	KMP	TAL BUF

Client Sample ID: 26A

Lab Sample ID: 480-175069-51

Date Collected: 09/14/20 05:23

Matrix: Water

Date Received: 09/15/20 08:00

Prep Type	Batch Type	Batch Method	Run	Dilution Factor	Batch Number	Prepared or Analyzed	Analyst	Lab
Total/NA	Prep	200.8			549679	09/16/20 10:38	KMP	TAL BUF
Total/NA	Analysis	200.8		1	550381	09/18/20 17:18	KMP	TAL BUF

Client Sample ID: 26B

Lab Sample ID: 480-175069-52

Date Collected: 09/14/20 05:23

Matrix: Water

Date Received: 09/15/20 08:00

Prep Type	Batch Type	Batch Method	Run	Dilution Factor	Batch Number	Prepared or Analyzed	Analyst	Lab
Total/NA	Prep	200.8			549679	09/16/20 10:38	KMP	TAL BUF
Total/NA	Analysis	200.8		1	550381	09/18/20 17:25	KMP	TAL BUF

Client Sample ID: 27A

Lab Sample ID: 480-175069-53

Date Collected: 09/14/20 05:30

Matrix: Water

Date Received: 09/15/20 08:00

Prep Type	Batch Type	Batch Method	Run	Dilution Factor	Batch Number	Prepared or Analyzed	Analyst	Lab
Total/NA	Prep	200.8			549679	09/16/20 10:38	KMP	TAL BUF
Total/NA	Analysis	200.8		1	550381	09/18/20 17:28	KMP	TAL BUF

Client Sample ID: 27B

Lab Sample ID: 480-175069-54

Date Collected: 09/14/20 05:30

Matrix: Water

Date Received: 09/15/20 08:00

Prep Type	Batch Type	Batch Method	Run	Dilution Factor	Batch Number	Prepared or Analyzed	Analyst	Lab
Total/NA	Prep	200.8			549679	09/16/20 10:38	KMP	TAL BUF
Total/NA	Analysis	200.8		1	550381	09/18/20 17:30	KMP	TAL BUF

Lab Chronicle

Client: Barton & Loguidice, D.P.C.
Project/Site: A.J. Smith Elementary

Job ID: 480-175069-1

Client Sample ID: 28A

Lab Sample ID: 480-175069-55

Date Collected: 09/14/20 05:31

Matrix: Water

Date Received: 09/15/20 08:00

Prep Type	Batch Type	Batch Method	Run	Dilution Factor	Batch Number	Prepared or Analyzed	Analyst	Lab
Total/NA	Prep	200.8			549679	09/16/20 10:38	KMP	TAL BUF
Total/NA	Analysis	200.8		1	550381	09/18/20 17:39	KMP	TAL BUF

Client Sample ID: 28B

Lab Sample ID: 480-175069-56

Date Collected: 09/14/20 05:31

Matrix: Water

Date Received: 09/15/20 08:00

Prep Type	Batch Type	Batch Method	Run	Dilution Factor	Batch Number	Prepared or Analyzed	Analyst	Lab
Total/NA	Prep	200.8			549679	09/16/20 10:38	KMP	TAL BUF
Total/NA	Analysis	200.8		1	550381	09/18/20 17:41	KMP	TAL BUF

Client Sample ID: 29A

Lab Sample ID: 480-175069-57

Date Collected: 09/14/20 05:32

Matrix: Water

Date Received: 09/15/20 08:00

Prep Type	Batch Type	Batch Method	Run	Dilution Factor	Batch Number	Prepared or Analyzed	Analyst	Lab
Total/NA	Prep	200.8			549679	09/16/20 10:38	KMP	TAL BUF
Total/NA	Analysis	200.8		1	550381	09/18/20 17:44	KMP	TAL BUF

Client Sample ID: 29B

Lab Sample ID: 480-175069-58

Date Collected: 09/14/20 05:32

Matrix: Water

Date Received: 09/15/20 08:00

Prep Type	Batch Type	Batch Method	Run	Dilution Factor	Batch Number	Prepared or Analyzed	Analyst	Lab
Total/NA	Prep	200.8			549679	09/16/20 10:38	KMP	TAL BUF
Total/NA	Analysis	200.8		1	550381	09/18/20 17:46	KMP	TAL BUF

Client Sample ID: 30A

Lab Sample ID: 480-175069-59

Date Collected: 09/14/20 05:38

Matrix: Water

Date Received: 09/15/20 08:00

Prep Type	Batch Type	Batch Method	Run	Dilution Factor	Batch Number	Prepared or Analyzed	Analyst	Lab
Total/NA	Prep	200.8			549679	09/16/20 10:38	KMP	TAL BUF
Total/NA	Analysis	200.8		1	550381	09/18/20 17:48	KMP	TAL BUF

Client Sample ID: 30B

Lab Sample ID: 480-175069-60

Date Collected: 09/14/20 05:39

Matrix: Water

Date Received: 09/15/20 08:00

Prep Type	Batch Type	Batch Method	Run	Dilution Factor	Batch Number	Prepared or Analyzed	Analyst	Lab
Total/NA	Prep	200.8			549679	09/16/20 10:38	KMP	TAL BUF
Total/NA	Analysis	200.8		1	550381	09/18/20 17:51	KMP	TAL BUF

Lab Chronicle

Client: Barton & Loguidice, D.P.C.
Project/Site: A.J. Smith Elementary

Job ID: 480-175069-1

Client Sample ID: 31A

Lab Sample ID: 480-175069-61

Date Collected: 09/14/20 05:39

Matrix: Water

Date Received: 09/15/20 08:00

Prep Type	Batch Type	Batch Method	Run	Dilution Factor	Batch Number	Prepared or Analyzed	Analyst	Lab
Total/NA	Prep	200.8			549681	09/16/20 10:35	KMP	TAL BUF
Total/NA	Analysis	200.8		1	550382	09/18/20 17:58	KMP	TAL BUF

Client Sample ID: 31B

Lab Sample ID: 480-175069-62

Date Collected: 09/14/20 05:40

Matrix: Water

Date Received: 09/15/20 08:00

Prep Type	Batch Type	Batch Method	Run	Dilution Factor	Batch Number	Prepared or Analyzed	Analyst	Lab
Total/NA	Prep	200.8			549681	09/16/20 10:35	KMP	TAL BUF
Total/NA	Analysis	200.8		1	550382	09/18/20 18:16	KMP	TAL BUF

Client Sample ID: 32A

Lab Sample ID: 480-175069-63

Date Collected: 09/14/20 05:44

Matrix: Water

Date Received: 09/15/20 08:00

Prep Type	Batch Type	Batch Method	Run	Dilution Factor	Batch Number	Prepared or Analyzed	Analyst	Lab
Total/NA	Prep	200.8			549681	09/16/20 10:35	KMP	TAL BUF
Total/NA	Analysis	200.8		1	550382	09/18/20 18:18	KMP	TAL BUF

Client Sample ID: 32B

Lab Sample ID: 480-175069-64

Date Collected: 09/14/20 05:45

Matrix: Water

Date Received: 09/15/20 08:00

Prep Type	Batch Type	Batch Method	Run	Dilution Factor	Batch Number	Prepared or Analyzed	Analyst	Lab
Total/NA	Prep	200.8			549681	09/16/20 10:35	KMP	TAL BUF
Total/NA	Analysis	200.8		1	550382	09/18/20 18:20	KMP	TAL BUF

Client Sample ID: 33A

Lab Sample ID: 480-175069-65

Date Collected: 09/14/20 05:45

Matrix: Water

Date Received: 09/15/20 08:00

Prep Type	Batch Type	Batch Method	Run	Dilution Factor	Batch Number	Prepared or Analyzed	Analyst	Lab
Total/NA	Prep	200.8			549681	09/16/20 10:35	KMP	TAL BUF
Total/NA	Analysis	200.8		1	550382	09/18/20 18:23	KMP	TAL BUF

Client Sample ID: 33B

Lab Sample ID: 480-175069-66

Date Collected: 09/14/20 05:46

Matrix: Water

Date Received: 09/15/20 08:00

Prep Type	Batch Type	Batch Method	Run	Dilution Factor	Batch Number	Prepared or Analyzed	Analyst	Lab
Total/NA	Prep	200.8			549681	09/16/20 10:35	KMP	TAL BUF
Total/NA	Analysis	200.8		1	550382	09/18/20 18:25	KMP	TAL BUF

Lab Chronicle

Client: Barton & Loguidice, D.P.C.
Project/Site: A.J. Smith Elementary

Job ID: 480-175069-1

Client Sample ID: 34A

Lab Sample ID: 480-175069-67

Date Collected: 09/14/20 05:48

Matrix: Water

Date Received: 09/15/20 08:00

Prep Type	Batch Type	Batch Method	Run	Dilution Factor	Batch Number	Prepared or Analyzed	Analyst	Lab
Total/NA	Prep	200.8			549681	09/16/20 10:35	KMP	TAL BUF
Total/NA	Analysis	200.8		1	550382	09/18/20 18:27	KMP	TAL BUF

Client Sample ID: 34B

Lab Sample ID: 480-175069-68

Date Collected: 09/14/20 05:48

Matrix: Water

Date Received: 09/15/20 08:00

Prep Type	Batch Type	Batch Method	Run	Dilution Factor	Batch Number	Prepared or Analyzed	Analyst	Lab
Total/NA	Prep	200.8			549681	09/16/20 10:35	KMP	TAL BUF
Total/NA	Analysis	200.8		1	550382	09/18/20 18:29	KMP	TAL BUF

Client Sample ID: 35A

Lab Sample ID: 480-175069-69

Date Collected: 09/14/20 05:49

Matrix: Water

Date Received: 09/15/20 08:00

Prep Type	Batch Type	Batch Method	Run	Dilution Factor	Batch Number	Prepared or Analyzed	Analyst	Lab
Total/NA	Prep	200.8			549681	09/16/20 10:35	KMP	TAL BUF
Total/NA	Analysis	200.8		1	550382	09/18/20 18:39	KMP	TAL BUF

Client Sample ID: 35B

Lab Sample ID: 480-175069-70

Date Collected: 09/14/20 05:49

Matrix: Water

Date Received: 09/15/20 08:00

Prep Type	Batch Type	Batch Method	Run	Dilution Factor	Batch Number	Prepared or Analyzed	Analyst	Lab
Total/NA	Prep	200.8			549681	09/16/20 10:35	KMP	TAL BUF
Total/NA	Analysis	200.8		1	550382	09/18/20 18:41	KMP	TAL BUF

Client Sample ID: 36A

Lab Sample ID: 480-175069-71

Date Collected: 09/14/20 05:53

Matrix: Water

Date Received: 09/15/20 08:00

Prep Type	Batch Type	Batch Method	Run	Dilution Factor	Batch Number	Prepared or Analyzed	Analyst	Lab
Total/NA	Prep	200.8			549681	09/16/20 10:35	KMP	TAL BUF
Total/NA	Analysis	200.8		1	550382	09/18/20 18:43	KMP	TAL BUF

Client Sample ID: 36B

Lab Sample ID: 480-175069-72

Date Collected: 09/14/20 05:54

Matrix: Water

Date Received: 09/15/20 08:00

Prep Type	Batch Type	Batch Method	Run	Dilution Factor	Batch Number	Prepared or Analyzed	Analyst	Lab
Total/NA	Prep	200.8			549681	09/16/20 10:35	KMP	TAL BUF
Total/NA	Analysis	200.8		1	550382	09/18/20 18:50	KMP	TAL BUF

Lab Chronicle

Client: Barton & Loguidice, D.P.C.
Project/Site: A.J. Smith Elementary

Job ID: 480-175069-1

Client Sample ID: 37A

Lab Sample ID: 480-175069-73

Date Collected: 09/14/20 05:54

Matrix: Water

Date Received: 09/15/20 08:00

Prep Type	Batch Type	Batch Method	Run	Dilution Factor	Batch Number	Prepared or Analyzed	Analyst	Lab
Total/NA	Prep	200.8			549681	09/16/20 10:35	KMP	TAL BUF
Total/NA	Analysis	200.8		1	550382	09/18/20 18:52	KMP	TAL BUF

Client Sample ID: 37B

Lab Sample ID: 480-175069-74

Date Collected: 09/14/20 05:55

Matrix: Water

Date Received: 09/15/20 08:00

Prep Type	Batch Type	Batch Method	Run	Dilution Factor	Batch Number	Prepared or Analyzed	Analyst	Lab
Total/NA	Prep	200.8			549681	09/16/20 10:35	KMP	TAL BUF
Total/NA	Analysis	200.8		1	550382	09/18/20 18:55	KMP	TAL BUF

Client Sample ID: 38A

Lab Sample ID: 480-175069-75

Date Collected: 09/14/20 06:02

Matrix: Water

Date Received: 09/15/20 08:00

Prep Type	Batch Type	Batch Method	Run	Dilution Factor	Batch Number	Prepared or Analyzed	Analyst	Lab
Total/NA	Prep	200.8			549681	09/16/20 10:35	KMP	TAL BUF
Total/NA	Analysis	200.8		1	550382	09/18/20 18:57	KMP	TAL BUF

Client Sample ID: 38B

Lab Sample ID: 480-175069-76

Date Collected: 09/14/20 06:02

Matrix: Water

Date Received: 09/15/20 08:00

Prep Type	Batch Type	Batch Method	Run	Dilution Factor	Batch Number	Prepared or Analyzed	Analyst	Lab
Total/NA	Prep	200.8			549681	09/16/20 10:35	KMP	TAL BUF
Total/NA	Analysis	200.8		1	550382	09/18/20 18:59	KMP	TAL BUF

Client Sample ID: 39A

Lab Sample ID: 480-175069-77

Date Collected: 09/14/20 06:03

Matrix: Water

Date Received: 09/15/20 08:00

Prep Type	Batch Type	Batch Method	Run	Dilution Factor	Batch Number	Prepared or Analyzed	Analyst	Lab
Total/NA	Prep	200.8			549681	09/16/20 10:35	KMP	TAL BUF
Total/NA	Analysis	200.8		1	550382	09/18/20 19:09	KMP	TAL BUF

Client Sample ID: 39B

Lab Sample ID: 480-175069-78

Date Collected: 09/14/20 06:03

Matrix: Water

Date Received: 09/15/20 08:00

Prep Type	Batch Type	Batch Method	Run	Dilution Factor	Batch Number	Prepared or Analyzed	Analyst	Lab
Total/NA	Prep	200.8			549681	09/16/20 10:35	KMP	TAL BUF
Total/NA	Analysis	200.8		1	550382	09/18/20 19:11	KMP	TAL BUF

Lab Chronicle

Client: Barton & Loguidice, D.P.C.
Project/Site: A.J. Smith Elementary

Job ID: 480-175069-1

Client Sample ID: 40A

Lab Sample ID: 480-175069-79

Date Collected: 09/14/20 06:08

Matrix: Water

Date Received: 09/15/20 08:00

Prep Type	Batch Type	Batch Method	Run	Dilution Factor	Batch Number	Prepared or Analyzed	Analyst	Lab
Total/NA	Prep	200.8			549681	09/16/20 10:35	KMP	TAL BUF
Total/NA	Analysis	200.8		1	550382	09/18/20 19:13	KMP	TAL BUF

Client Sample ID: 40B

Lab Sample ID: 480-175069-80

Date Collected: 09/14/20 06:08

Matrix: Water

Date Received: 09/15/20 08:00

Prep Type	Batch Type	Batch Method	Run	Dilution Factor	Batch Number	Prepared or Analyzed	Analyst	Lab
Total/NA	Prep	200.8			549681	09/16/20 10:35	KMP	TAL BUF
Total/NA	Analysis	200.8		1	550382	09/18/20 19:15	KMP	TAL BUF

Client Sample ID: 41A

Lab Sample ID: 480-175069-81

Date Collected: 09/14/20 06:09

Matrix: Water

Date Received: 09/15/20 08:00

Prep Type	Batch Type	Batch Method	Run	Dilution Factor	Batch Number	Prepared or Analyzed	Analyst	Lab
Total/NA	Prep	200.8			549656	09/16/20 10:31	KMP	TAL BUF
Total/NA	Analysis	200.8		1	550383	09/18/20 19:22	KMP	TAL BUF

Client Sample ID: 41B

Lab Sample ID: 480-175069-82

Date Collected: 09/14/20 06:09

Matrix: Water

Date Received: 09/15/20 08:00

Prep Type	Batch Type	Batch Method	Run	Dilution Factor	Batch Number	Prepared or Analyzed	Analyst	Lab
Total/NA	Prep	200.8			549656	09/16/20 10:31	KMP	TAL BUF
Total/NA	Analysis	200.8		1	550383	09/18/20 19:41	KMP	TAL BUF

Client Sample ID: 42A

Lab Sample ID: 480-175069-83

Date Collected: 09/14/20 06:12

Matrix: Water

Date Received: 09/15/20 08:00

Prep Type	Batch Type	Batch Method	Run	Dilution Factor	Batch Number	Prepared or Analyzed	Analyst	Lab
Total/NA	Prep	200.8			549656	09/16/20 10:31	KMP	TAL BUF
Total/NA	Analysis	200.8		1	550383	09/18/20 19:43	KMP	TAL BUF

Client Sample ID: 42B

Lab Sample ID: 480-175069-84

Date Collected: 09/14/20 06:13

Matrix: Water

Date Received: 09/15/20 08:00

Prep Type	Batch Type	Batch Method	Run	Dilution Factor	Batch Number	Prepared or Analyzed	Analyst	Lab
Total/NA	Prep	200.8			549656	09/16/20 10:31	KMP	TAL BUF
Total/NA	Analysis	200.8		1	550383	09/18/20 19:45	KMP	TAL BUF

Lab Chronicle

Client: Barton & Loguidice, D.P.C.
Project/Site: A.J. Smith Elementary

Job ID: 480-175069-1

Client Sample ID: 43A

Lab Sample ID: 480-175069-85

Date Collected: 09/14/20 06:13

Matrix: Water

Date Received: 09/15/20 08:00

Prep Type	Batch Type	Batch Method	Run	Dilution Factor	Batch Number	Prepared or Analyzed	Analyst	Lab
Total/NA	Prep	200.8			549656	09/16/20 10:31	KMP	TAL BUF
Total/NA	Analysis	200.8		1	550383	09/18/20 19:48	KMP	TAL BUF

Client Sample ID: 43B

Lab Sample ID: 480-175069-86

Date Collected: 09/14/20 06:14

Matrix: Water

Date Received: 09/15/20 08:00

Prep Type	Batch Type	Batch Method	Run	Dilution Factor	Batch Number	Prepared or Analyzed	Analyst	Lab
Total/NA	Prep	200.8			549656	09/16/20 10:31	KMP	TAL BUF
Total/NA	Analysis	200.8		1	550383	09/18/20 19:50	KMP	TAL BUF

Client Sample ID: 44A

Lab Sample ID: 480-175069-87

Date Collected: 09/14/20 06:18

Matrix: Water

Date Received: 09/15/20 08:00

Prep Type	Batch Type	Batch Method	Run	Dilution Factor	Batch Number	Prepared or Analyzed	Analyst	Lab
Total/NA	Prep	200.8			549656	09/16/20 10:31	KMP	TAL BUF
Total/NA	Analysis	200.8		1	550383	09/18/20 19:52	KMP	TAL BUF

Client Sample ID: 44B

Lab Sample ID: 480-175069-88

Date Collected: 09/14/20 06:18

Matrix: Water

Date Received: 09/15/20 08:00

Prep Type	Batch Type	Batch Method	Run	Dilution Factor	Batch Number	Prepared or Analyzed	Analyst	Lab
Total/NA	Prep	200.8			549656	09/16/20 10:31	KMP	TAL BUF
Total/NA	Analysis	200.8		1	550383	09/18/20 19:54	KMP	TAL BUF

Client Sample ID: 45A

Lab Sample ID: 480-175069-89

Date Collected: 09/14/20 06:19

Matrix: Water

Date Received: 09/15/20 08:00

Prep Type	Batch Type	Batch Method	Run	Dilution Factor	Batch Number	Prepared or Analyzed	Analyst	Lab
Total/NA	Prep	200.8			549656	09/16/20 10:31	KMP	TAL BUF
Total/NA	Analysis	200.8		1	550383	09/18/20 19:57	KMP	TAL BUF

Client Sample ID: 45B

Lab Sample ID: 480-175069-90

Date Collected: 09/14/20 06:19

Matrix: Water

Date Received: 09/15/20 08:00

Prep Type	Batch Type	Batch Method	Run	Dilution Factor	Batch Number	Prepared or Analyzed	Analyst	Lab
Total/NA	Prep	200.8			549656	09/16/20 10:31	KMP	TAL BUF
Total/NA	Analysis	200.8		1	550383	09/18/20 19:59	KMP	TAL BUF

Lab Chronicle

Client: Barton & Loguidice, D.P.C.
Project/Site: A.J. Smith Elementary

Job ID: 480-175069-1

Client Sample ID: 46A

Lab Sample ID: 480-175069-91

Date Collected: 09/14/20 06:24

Matrix: Water

Date Received: 09/15/20 08:00

Prep Type	Batch Type	Batch Method	Run	Dilution Factor	Batch Number	Prepared or Analyzed	Analyst	Lab
Total/NA	Prep	200.8			549656	09/16/20 10:31	KMP	TAL BUF
Total/NA	Analysis	200.8		1	550383	09/18/20 20:08	KMP	TAL BUF

Client Sample ID: 46B

Lab Sample ID: 480-175069-92

Date Collected: 09/14/20 06:25

Matrix: Water

Date Received: 09/15/20 08:00

Prep Type	Batch Type	Batch Method	Run	Dilution Factor	Batch Number	Prepared or Analyzed	Analyst	Lab
Total/NA	Prep	200.8			549656	09/16/20 10:31	KMP	TAL BUF
Total/NA	Analysis	200.8		1	550383	09/18/20 20:15	KMP	TAL BUF

Client Sample ID: 47A

Lab Sample ID: 480-175069-93

Date Collected: 09/14/20 06:25

Matrix: Water

Date Received: 09/15/20 08:00

Prep Type	Batch Type	Batch Method	Run	Dilution Factor	Batch Number	Prepared or Analyzed	Analyst	Lab
Total/NA	Prep	200.8			549656	09/16/20 10:31	KMP	TAL BUF
Total/NA	Analysis	200.8		1	550383	09/18/20 20:17	KMP	TAL BUF

Client Sample ID: 47B

Lab Sample ID: 480-175069-94

Date Collected: 09/14/20 06:26

Matrix: Water

Date Received: 09/15/20 08:00

Prep Type	Batch Type	Batch Method	Run	Dilution Factor	Batch Number	Prepared or Analyzed	Analyst	Lab
Total/NA	Prep	200.8			549656	09/16/20 10:31	KMP	TAL BUF
Total/NA	Analysis	200.8		1	550383	09/18/20 20:20	KMP	TAL BUF

Client Sample ID: 48A

Lab Sample ID: 480-175069-95

Date Collected: 09/14/20 06:28

Matrix: Water

Date Received: 09/15/20 08:00

Prep Type	Batch Type	Batch Method	Run	Dilution Factor	Batch Number	Prepared or Analyzed	Analyst	Lab
Total/NA	Prep	200.8			549656	09/16/20 10:31	KMP	TAL BUF
Total/NA	Analysis	200.8		1	550383	09/18/20 20:22	KMP	TAL BUF

Client Sample ID: 48B

Lab Sample ID: 480-175069-96

Date Collected: 09/14/20 06:28

Matrix: Water

Date Received: 09/15/20 08:00

Prep Type	Batch Type	Batch Method	Run	Dilution Factor	Batch Number	Prepared or Analyzed	Analyst	Lab
Total/NA	Prep	200.8			549656	09/16/20 10:31	KMP	TAL BUF
Total/NA	Analysis	200.8		1	550383	09/18/20 20:24	KMP	TAL BUF

Lab Chronicle

Client: Barton & Loguidice, D.P.C.
Project/Site: A.J. Smith Elementary

Job ID: 480-175069-1

Client Sample ID: 49A

Lab Sample ID: 480-175069-97

Date Collected: 09/14/20 06:34

Matrix: Water

Date Received: 09/15/20 08:00

Prep Type	Batch Type	Batch Method	Run	Dilution Factor	Batch Number	Prepared or Analyzed	Analyst	Lab
Total/NA	Prep	200.8			549656	09/16/20 10:31	KMP	TAL BUF
Total/NA	Analysis	200.8		1	550383	09/18/20 20:26	KMP	TAL BUF

Client Sample ID: 49B

Lab Sample ID: 480-175069-98

Date Collected: 09/14/20 06:34

Matrix: Water

Date Received: 09/15/20 08:00

Prep Type	Batch Type	Batch Method	Run	Dilution Factor	Batch Number	Prepared or Analyzed	Analyst	Lab
Total/NA	Prep	200.8			549656	09/16/20 10:31	KMP	TAL BUF
Total/NA	Analysis	200.8		1	550383	09/18/20 20:29	KMP	TAL BUF

Client Sample ID: 50A

Lab Sample ID: 480-175069-99

Date Collected: 09/14/20 06:35

Matrix: Water

Date Received: 09/15/20 08:00

Prep Type	Batch Type	Batch Method	Run	Dilution Factor	Batch Number	Prepared or Analyzed	Analyst	Lab
Total/NA	Prep	200.8			549656	09/16/20 10:31	KMP	TAL BUF
Total/NA	Analysis	200.8		1	550383	09/18/20 20:38	KMP	TAL BUF

Client Sample ID: 50B

Lab Sample ID: 480-175069-100

Date Collected: 09/14/20 06:35

Matrix: Water

Date Received: 09/15/20 08:00

Prep Type	Batch Type	Batch Method	Run	Dilution Factor	Batch Number	Prepared or Analyzed	Analyst	Lab
Total/NA	Prep	200.8			549656	09/16/20 10:31	KMP	TAL BUF
Total/NA	Analysis	200.8		1	550383	09/18/20 20:40	KMP	TAL BUF

Client Sample ID: 51A

Lab Sample ID: 480-175069-101

Date Collected: 09/14/20 06:38

Matrix: Water

Date Received: 09/15/20 08:00

Prep Type	Batch Type	Batch Method	Run	Dilution Factor	Batch Number	Prepared or Analyzed	Analyst	Lab
Total/NA	Prep	200.8			549657	09/16/20 10:31	KMP	TAL BUF
Total/NA	Analysis	200.8		1	550604	09/21/20 13:54	KMP	TAL BUF

Client Sample ID: 51B

Lab Sample ID: 480-175069-102

Date Collected: 09/14/20 06:38

Matrix: Water

Date Received: 09/15/20 08:00

Prep Type	Batch Type	Batch Method	Run	Dilution Factor	Batch Number	Prepared or Analyzed	Analyst	Lab
Total/NA	Prep	200.8			549657	09/16/20 10:31	KMP	TAL BUF
Total/NA	Analysis	200.8		1	550604	09/21/20 14:05	KMP	TAL BUF

Lab Chronicle

Client: Barton & Loguidice, D.P.C.
Project/Site: A.J. Smith Elementary

Job ID: 480-175069-1

Client Sample ID: 52A

Lab Sample ID: 480-175069-103

Date Collected: 09/14/20 06:39

Matrix: Water

Date Received: 09/15/20 08:00

Prep Type	Batch Type	Batch Method	Run	Dilution Factor	Batch Number	Prepared or Analyzed	Analyst	Lab
Total/NA	Prep	200.8			549657	09/16/20 10:31	KMP	TAL BUF
Total/NA	Analysis	200.8		1	550604	09/21/20 14:08	KMP	TAL BUF

Client Sample ID: 52B

Lab Sample ID: 480-175069-104

Date Collected: 09/14/20 06:39

Matrix: Water

Date Received: 09/15/20 08:00

Prep Type	Batch Type	Batch Method	Run	Dilution Factor	Batch Number	Prepared or Analyzed	Analyst	Lab
Total/NA	Prep	200.8			549657	09/16/20 10:31	KMP	TAL BUF
Total/NA	Analysis	200.8		1	550604	09/21/20 14:10	KMP	TAL BUF

Client Sample ID: 53A

Lab Sample ID: 480-175069-105

Date Collected: 09/14/20 06:44

Matrix: Water

Date Received: 09/15/20 08:00

Prep Type	Batch Type	Batch Method	Run	Dilution Factor	Batch Number	Prepared or Analyzed	Analyst	Lab
Total/NA	Prep	200.8			549657	09/16/20 10:31	KMP	TAL BUF
Total/NA	Analysis	200.8		1	550604	09/21/20 14:19	KMP	TAL BUF

Client Sample ID: 53B

Lab Sample ID: 480-175069-106

Date Collected: 09/14/20 06:44

Matrix: Water

Date Received: 09/15/20 08:00

Prep Type	Batch Type	Batch Method	Run	Dilution Factor	Batch Number	Prepared or Analyzed	Analyst	Lab
Total/NA	Prep	200.8			549657	09/16/20 10:31	KMP	TAL BUF
Total/NA	Analysis	200.8		1	550604	09/21/20 14:21	KMP	TAL BUF

Client Sample ID: 54A

Lab Sample ID: 480-175069-107

Date Collected: 09/14/20 06:45

Matrix: Water

Date Received: 09/15/20 08:00

Prep Type	Batch Type	Batch Method	Run	Dilution Factor	Batch Number	Prepared or Analyzed	Analyst	Lab
Total/NA	Prep	200.8			549657	09/16/20 10:31	KMP	TAL BUF
Total/NA	Analysis	200.8		1	550604	09/21/20 14:24	KMP	TAL BUF

Client Sample ID: 54B

Lab Sample ID: 480-175069-108

Date Collected: 09/14/20 06:45

Matrix: Water

Date Received: 09/15/20 08:00

Prep Type	Batch Type	Batch Method	Run	Dilution Factor	Batch Number	Prepared or Analyzed	Analyst	Lab
Total/NA	Prep	200.8			549657	09/16/20 10:31	KMP	TAL BUF
Total/NA	Analysis	200.8		1	550604	09/21/20 14:26	KMP	TAL BUF

Lab Chronicle

Client: Barton & Loguidice, D.P.C.
Project/Site: A.J. Smith Elementary

Job ID: 480-175069-1

Client Sample ID: 55A

Lab Sample ID: 480-175069-109

Date Collected: 09/14/20 06:49

Matrix: Water

Date Received: 09/15/20 08:00

Prep Type	Batch Type	Batch Method	Run	Dilution Factor	Batch Number	Prepared or Analyzed	Analyst	Lab
Total/NA	Prep	200.8			549657	09/16/20 10:31	KMP	TAL BUF
Total/NA	Analysis	200.8		1	550604	09/21/20 14:28	KMP	TAL BUF

Client Sample ID: 55B

Lab Sample ID: 480-175069-110

Date Collected: 09/14/20 06:49

Matrix: Water

Date Received: 09/15/20 08:00

Prep Type	Batch Type	Batch Method	Run	Dilution Factor	Batch Number	Prepared or Analyzed	Analyst	Lab
Total/NA	Prep	200.8			549657	09/16/20 10:31	KMP	TAL BUF
Total/NA	Analysis	200.8		1	550604	09/21/20 14:31	KMP	TAL BUF

Client Sample ID: 56A

Lab Sample ID: 480-175069-111

Date Collected: 09/14/20 06:50

Matrix: Water

Date Received: 09/15/20 08:00

Prep Type	Batch Type	Batch Method	Run	Dilution Factor	Batch Number	Prepared or Analyzed	Analyst	Lab
Total/NA	Prep	200.8			549657	09/16/20 10:31	KMP	TAL BUF
Total/NA	Analysis	200.8		1	550604	09/21/20 14:33	KMP	TAL BUF

Client Sample ID: 56B

Lab Sample ID: 480-175069-112

Date Collected: 09/14/20 06:51

Matrix: Water

Date Received: 09/15/20 08:00

Prep Type	Batch Type	Batch Method	Run	Dilution Factor	Batch Number	Prepared or Analyzed	Analyst	Lab
Total/NA	Prep	200.8			549657	09/16/20 10:31	KMP	TAL BUF
Total/NA	Analysis	200.8		1	550604	09/21/20 14:40	KMP	TAL BUF

Client Sample ID: 57A

Lab Sample ID: 480-175069-113

Date Collected: 09/14/20 06:56

Matrix: Water

Date Received: 09/15/20 08:00

Prep Type	Batch Type	Batch Method	Run	Dilution Factor	Batch Number	Prepared or Analyzed	Analyst	Lab
Total/NA	Prep	200.8			549657	09/16/20 10:31	KMP	TAL BUF
Total/NA	Analysis	200.8		1	550604	09/21/20 14:49	KMP	TAL BUF

Client Sample ID: 57B

Lab Sample ID: 480-175069-114

Date Collected: 09/14/20 06:56

Matrix: Water

Date Received: 09/15/20 08:00

Prep Type	Batch Type	Batch Method	Run	Dilution Factor	Batch Number	Prepared or Analyzed	Analyst	Lab
Total/NA	Prep	200.8			549657	09/16/20 10:31	KMP	TAL BUF
Total/NA	Analysis	200.8		1	550604	09/21/20 14:51	KMP	TAL BUF

Lab Chronicle

Client: Barton & Loguidice, D.P.C.
Project/Site: A.J. Smith Elementary

Job ID: 480-175069-1

Client Sample ID: 58A

Lab Sample ID: 480-175069-115

Date Collected: 09/14/20 06:57

Matrix: Water

Date Received: 09/15/20 08:00

Prep Type	Batch Type	Batch Method	Run	Dilution Factor	Batch Number	Prepared or Analyzed	Analyst	Lab
Total/NA	Prep	200.8			549657	09/16/20 10:31	KMP	TAL BUF
Total/NA	Analysis	200.8		1	550604	09/21/20 14:53	KMP	TAL BUF

Client Sample ID: 58B

Lab Sample ID: 480-175069-116

Date Collected: 09/14/20 06:57

Matrix: Water

Date Received: 09/15/20 08:00

Prep Type	Batch Type	Batch Method	Run	Dilution Factor	Batch Number	Prepared or Analyzed	Analyst	Lab
Total/NA	Prep	200.8			549657	09/16/20 10:31	KMP	TAL BUF
Total/NA	Analysis	200.8		1	550604	09/21/20 14:56	KMP	TAL BUF

Client Sample ID: 59A

Lab Sample ID: 480-175069-117

Date Collected: 09/14/20 07:03

Matrix: Water

Date Received: 09/15/20 08:00

Prep Type	Batch Type	Batch Method	Run	Dilution Factor	Batch Number	Prepared or Analyzed	Analyst	Lab
Total/NA	Prep	200.8			549657	09/16/20 10:31	KMP	TAL BUF
Total/NA	Analysis	200.8		1	550604	09/21/20 14:58	KMP	TAL BUF

Client Sample ID: 59B

Lab Sample ID: 480-175069-118

Date Collected: 09/14/20 07:03

Matrix: Water

Date Received: 09/15/20 08:00

Prep Type	Batch Type	Batch Method	Run	Dilution Factor	Batch Number	Prepared or Analyzed	Analyst	Lab
Total/NA	Prep	200.8			549657	09/16/20 10:31	KMP	TAL BUF
Total/NA	Analysis	200.8		1	550604	09/21/20 15:00	KMP	TAL BUF

Client Sample ID: 60A

Lab Sample ID: 480-175069-119

Date Collected: 09/14/20 07:06

Matrix: Water

Date Received: 09/15/20 08:00

Prep Type	Batch Type	Batch Method	Run	Dilution Factor	Batch Number	Prepared or Analyzed	Analyst	Lab
Total/NA	Prep	200.8			549657	09/16/20 10:31	KMP	TAL BUF
Total/NA	Analysis	200.8		1	550604	09/21/20 15:02	KMP	TAL BUF

Client Sample ID: 60B

Lab Sample ID: 480-175069-120

Date Collected: 09/14/20 07:06

Matrix: Water

Date Received: 09/15/20 08:00

Prep Type	Batch Type	Batch Method	Run	Dilution Factor	Batch Number	Prepared or Analyzed	Analyst	Lab
Total/NA	Prep	200.8			549657	09/16/20 10:31	KMP	TAL BUF
Total/NA	Analysis	200.8		1	550604	09/21/20 15:05	KMP	TAL BUF

Lab Chronicle

Client: Barton & Loguidice, D.P.C.
Project/Site: A.J. Smith Elementary

Job ID: 480-175069-1

Client Sample ID: 61A

Lab Sample ID: 480-175069-121

Date Collected: 09/14/20 07:07

Matrix: Water

Date Received: 09/15/20 08:00

Prep Type	Batch Type	Batch Method	Run	Dilution Factor	Batch Number	Prepared or Analyzed	Analyst	Lab
Total/NA	Prep	200.8			549659	09/16/20 10:46	KMP	TAL BUF
Total/NA	Analysis	200.8		1	550605	09/21/20 15:19	KMP	TAL BUF

Client Sample ID: 61B

Lab Sample ID: 480-175069-122

Date Collected: 09/14/20 07:07

Matrix: Water

Date Received: 09/15/20 08:00

Prep Type	Batch Type	Batch Method	Run	Dilution Factor	Batch Number	Prepared or Analyzed	Analyst	Lab
Total/NA	Prep	200.8			549659	09/16/20 10:46	KMP	TAL BUF
Total/NA	Analysis	200.8		1	550605	09/21/20 15:30	KMP	TAL BUF

Client Sample ID: 62A

Lab Sample ID: 480-175069-123

Date Collected: 09/14/20 07:10

Matrix: Water

Date Received: 09/15/20 08:00

Prep Type	Batch Type	Batch Method	Run	Dilution Factor	Batch Number	Prepared or Analyzed	Analyst	Lab
Total/NA	Prep	200.8			549659	09/16/20 10:46	KMP	TAL BUF
Total/NA	Analysis	200.8		1	550605	09/21/20 15:32	KMP	TAL BUF

Client Sample ID: 62B

Lab Sample ID: 480-175069-124

Date Collected: 09/14/20 07:10

Matrix: Water

Date Received: 09/15/20 08:00

Prep Type	Batch Type	Batch Method	Run	Dilution Factor	Batch Number	Prepared or Analyzed	Analyst	Lab
Total/NA	Prep	200.8			549659	09/16/20 10:46	KMP	TAL BUF
Total/NA	Analysis	200.8		1	550605	09/21/20 15:34	KMP	TAL BUF

Client Sample ID: 63A

Lab Sample ID: 480-175069-125

Date Collected: 09/14/20 07:11

Matrix: Water

Date Received: 09/15/20 08:00

Prep Type	Batch Type	Batch Method	Run	Dilution Factor	Batch Number	Prepared or Analyzed	Analyst	Lab
Total/NA	Prep	200.8			549659	09/16/20 10:46	KMP	TAL BUF
Total/NA	Analysis	200.8		1	550605	09/21/20 15:37	KMP	TAL BUF

Client Sample ID: 63B

Lab Sample ID: 480-175069-126

Date Collected: 09/14/20 07:12

Matrix: Water

Date Received: 09/15/20 08:00

Prep Type	Batch Type	Batch Method	Run	Dilution Factor	Batch Number	Prepared or Analyzed	Analyst	Lab
Total/NA	Prep	200.8			549659	09/16/20 10:46	KMP	TAL BUF
Total/NA	Analysis	200.8		1	550605	09/21/20 15:39	KMP	TAL BUF

Lab Chronicle

Client: Barton & Loguidice, D.P.C.
Project/Site: A.J. Smith Elementary

Job ID: 480-175069-1

Client Sample ID: 64A

Lab Sample ID: 480-175069-127

Date Collected: 09/14/20 07:19

Matrix: Water

Date Received: 09/15/20 08:00

Prep Type	Batch Type	Batch Method	Run	Dilution Factor	Batch Number	Prepared or Analyzed	Analyst	Lab
Total/NA	Prep	200.8			549659	09/16/20 10:46	KMP	TAL BUF
Total/NA	Analysis	200.8		1	550605	09/21/20 15:48	KMP	TAL BUF

Client Sample ID: 64B

Lab Sample ID: 480-175069-128

Date Collected: 09/14/20 07:19

Matrix: Water

Date Received: 09/15/20 08:00

Prep Type	Batch Type	Batch Method	Run	Dilution Factor	Batch Number	Prepared or Analyzed	Analyst	Lab
Total/NA	Prep	200.8			549659	09/16/20 10:46	KMP	TAL BUF
Total/NA	Analysis	200.8		1	550605	09/21/20 16:00	KMP	TAL BUF

Client Sample ID: 65A

Lab Sample ID: 480-175069-129

Date Collected: 09/14/20 07:20

Matrix: Water

Date Received: 09/15/20 08:00

Prep Type	Batch Type	Batch Method	Run	Dilution Factor	Batch Number	Prepared or Analyzed	Analyst	Lab
Total/NA	Prep	200.8			549659	09/16/20 10:46	KMP	TAL BUF
Total/NA	Analysis	200.8		1	550605	09/21/20 16:02	KMP	TAL BUF

Client Sample ID: 65B

Lab Sample ID: 480-175069-130

Date Collected: 09/14/20 07:20

Matrix: Water

Date Received: 09/15/20 08:00

Prep Type	Batch Type	Batch Method	Run	Dilution Factor	Batch Number	Prepared or Analyzed	Analyst	Lab
Total/NA	Prep	200.8			549659	09/16/20 10:46	KMP	TAL BUF
Total/NA	Analysis	200.8		1	550605	09/21/20 16:05	KMP	TAL BUF

Client Sample ID: 66A

Lab Sample ID: 480-175069-131

Date Collected: 09/14/20 07:24

Matrix: Water

Date Received: 09/15/20 08:00

Prep Type	Batch Type	Batch Method	Run	Dilution Factor	Batch Number	Prepared or Analyzed	Analyst	Lab
Total/NA	Prep	200.8			549659	09/16/20 10:46	KMP	TAL BUF
Total/NA	Analysis	200.8		1	550605	09/21/20 16:07	KMP	TAL BUF

Client Sample ID: 66B

Lab Sample ID: 480-175069-132

Date Collected: 09/14/20 07:25

Matrix: Water

Date Received: 09/15/20 08:00

Prep Type	Batch Type	Batch Method	Run	Dilution Factor	Batch Number	Prepared or Analyzed	Analyst	Lab
Total/NA	Prep	200.8			549659	09/16/20 10:46	KMP	TAL BUF
Total/NA	Analysis	200.8		1	550605	09/21/20 16:21	KMP	TAL BUF

Lab Chronicle

Client: Barton & Loguidice, D.P.C.
Project/Site: A.J. Smith Elementary

Job ID: 480-175069-1

Client Sample ID: 67A

Lab Sample ID: 480-175069-133

Date Collected: 09/14/20 07:25

Matrix: Water

Date Received: 09/15/20 08:00

Prep Type	Batch Type	Batch Method	Run	Dilution Factor	Batch Number	Prepared or Analyzed	Analyst	Lab
Total/NA	Prep	200.8			549659	09/16/20 10:46	KMP	TAL BUF
Total/NA	Analysis	200.8		1	550605	09/21/20 16:23	KMP	TAL BUF

Client Sample ID: 67B

Lab Sample ID: 480-175069-134

Date Collected: 09/14/20 07:26

Matrix: Water

Date Received: 09/15/20 08:00

Prep Type	Batch Type	Batch Method	Run	Dilution Factor	Batch Number	Prepared or Analyzed	Analyst	Lab
Total/NA	Prep	200.8			549659	09/16/20 10:46	KMP	TAL BUF
Total/NA	Analysis	200.8		1	550605	09/21/20 16:25	KMP	TAL BUF

Client Sample ID: 68A

Lab Sample ID: 480-175069-135

Date Collected: 09/14/20 07:29

Matrix: Water

Date Received: 09/15/20 08:00

Prep Type	Batch Type	Batch Method	Run	Dilution Factor	Batch Number	Prepared or Analyzed	Analyst	Lab
Total/NA	Prep	200.8			549659	09/16/20 10:46	KMP	TAL BUF
Total/NA	Analysis	200.8		1	550605	09/21/20 16:28	KMP	TAL BUF

Client Sample ID: 68B

Lab Sample ID: 480-175069-136

Date Collected: 09/14/20 07:30

Matrix: Water

Date Received: 09/15/20 08:00

Prep Type	Batch Type	Batch Method	Run	Dilution Factor	Batch Number	Prepared or Analyzed	Analyst	Lab
Total/NA	Prep	200.8			549659	09/16/20 10:46	KMP	TAL BUF
Total/NA	Analysis	200.8		1	550605	09/21/20 16:30	KMP	TAL BUF

Client Sample ID: 69A

Lab Sample ID: 480-175069-137

Date Collected: 09/14/20 07:30

Matrix: Water

Date Received: 09/15/20 08:00

Prep Type	Batch Type	Batch Method	Run	Dilution Factor	Batch Number	Prepared or Analyzed	Analyst	Lab
Total/NA	Prep	200.8			549659	09/16/20 10:46	KMP	TAL BUF
Total/NA	Analysis	200.8		1	550605	09/21/20 16:32	KMP	TAL BUF

Client Sample ID: 69B

Lab Sample ID: 480-175069-138

Date Collected: 09/14/20 07:31

Matrix: Water

Date Received: 09/15/20 08:00

Prep Type	Batch Type	Batch Method	Run	Dilution Factor	Batch Number	Prepared or Analyzed	Analyst	Lab
Total/NA	Prep	200.8			549659	09/16/20 10:46	KMP	TAL BUF
Total/NA	Analysis	200.8		1	550605	09/21/20 16:34	KMP	TAL BUF

Lab Chronicle

Client: Barton & Loguidice, D.P.C.
Project/Site: A.J. Smith Elementary

Job ID: 480-175069-1

Client Sample ID: 70A

Lab Sample ID: 480-175069-139

Date Collected: 09/14/20 07:33

Matrix: Water

Date Received: 09/15/20 08:00

Prep Type	Batch Type	Batch Method	Run	Dilution Factor	Batch Number	Prepared or Analyzed	Analyst	Lab
Total/NA	Prep	200.8			549659	09/16/20 10:46	KMP	TAL BUF
Total/NA	Analysis	200.8		1	550605	09/21/20 16:37	KMP	TAL BUF

Client Sample ID: 70B

Lab Sample ID: 480-175069-140

Date Collected: 09/14/20 07:33

Matrix: Water

Date Received: 09/15/20 08:00

Prep Type	Batch Type	Batch Method	Run	Dilution Factor	Batch Number	Prepared or Analyzed	Analyst	Lab
Total/NA	Prep	200.8			549659	09/16/20 10:46	KMP	TAL BUF
Total/NA	Analysis	200.8		1	550605	09/21/20 16:39	KMP	TAL BUF

Client Sample ID: 71A

Lab Sample ID: 480-175069-141

Date Collected: 09/14/20 07:34

Matrix: Water

Date Received: 09/15/20 08:00

Prep Type	Batch Type	Batch Method	Run	Dilution Factor	Batch Number	Prepared or Analyzed	Analyst	Lab
Total/NA	Prep	200.8			549661	09/16/20 10:31	KMP	TAL BUF
Total/NA	Analysis	200.8		1	550606	09/21/20 16:53	KMP	TAL BUF

Client Sample ID: 71B

Lab Sample ID: 480-175069-142

Date Collected: 09/14/20 07:34

Matrix: Water

Date Received: 09/15/20 08:00

Prep Type	Batch Type	Batch Method	Run	Dilution Factor	Batch Number	Prepared or Analyzed	Analyst	Lab
Total/NA	Prep	200.8			549661	09/16/20 10:31	KMP	TAL BUF
Total/NA	Analysis	200.8		1	550606	09/21/20 17:04	KMP	TAL BUF

Client Sample ID: 72A

Lab Sample ID: 480-175069-143

Date Collected: 09/14/20 07:38

Matrix: Water

Date Received: 09/15/20 08:00

Prep Type	Batch Type	Batch Method	Run	Dilution Factor	Batch Number	Prepared or Analyzed	Analyst	Lab
Total/NA	Prep	200.8			549661	09/16/20 10:31	KMP	TAL BUF
Total/NA	Analysis	200.8		1	550606	09/21/20 17:06	KMP	TAL BUF

Client Sample ID: 72B

Lab Sample ID: 480-175069-144

Date Collected: 09/14/20 07:38

Matrix: Water

Date Received: 09/15/20 08:00

Prep Type	Batch Type	Batch Method	Run	Dilution Factor	Batch Number	Prepared or Analyzed	Analyst	Lab
Total/NA	Prep	200.8			549661	09/16/20 10:31	KMP	TAL BUF
Total/NA	Analysis	200.8		1	550606	09/21/20 17:09	KMP	TAL BUF

Lab Chronicle

Client: Barton & Loguidice, D.P.C.
Project/Site: A.J. Smith Elementary

Job ID: 480-175069-1

Client Sample ID: 73A

Lab Sample ID: 480-175069-145

Date Collected: 09/14/20 07:39

Matrix: Water

Date Received: 09/15/20 08:00

Prep Type	Batch Type	Batch Method	Run	Dilution Factor	Batch Number	Prepared or Analyzed	Analyst	Lab
Total/NA	Prep	200.8			549661	09/16/20 10:31	KMP	TAL BUF
Total/NA	Analysis	200.8		1	550606	09/21/20 17:18	KMP	TAL BUF

Client Sample ID: 73B

Lab Sample ID: 480-175069-146

Date Collected: 09/14/20 07:40

Matrix: Water

Date Received: 09/15/20 08:00

Prep Type	Batch Type	Batch Method	Run	Dilution Factor	Batch Number	Prepared or Analyzed	Analyst	Lab
Total/NA	Prep	200.8			549661	09/16/20 10:31	KMP	TAL BUF
Total/NA	Analysis	200.8		1	550606	09/21/20 17:20	KMP	TAL BUF

Client Sample ID: 74A

Lab Sample ID: 480-175069-147

Date Collected: 09/14/20 07:45

Matrix: Water

Date Received: 09/15/20 08:00

Prep Type	Batch Type	Batch Method	Run	Dilution Factor	Batch Number	Prepared or Analyzed	Analyst	Lab
Total/NA	Prep	200.8			549661	09/16/20 10:31	KMP	TAL BUF
Total/NA	Analysis	200.8		1	550606	09/21/20 17:22	KMP	TAL BUF

Client Sample ID: 74B

Lab Sample ID: 480-175069-148

Date Collected: 09/14/20 07:46

Matrix: Water

Date Received: 09/15/20 08:00

Prep Type	Batch Type	Batch Method	Run	Dilution Factor	Batch Number	Prepared or Analyzed	Analyst	Lab
Total/NA	Prep	200.8			549661	09/16/20 10:31	KMP	TAL BUF
Total/NA	Analysis	200.8		1	550606	09/21/20 17:25	KMP	TAL BUF

Client Sample ID: 75A

Lab Sample ID: 480-175069-149

Date Collected: 09/14/20 07:46

Matrix: Water

Date Received: 09/15/20 08:00

Prep Type	Batch Type	Batch Method	Run	Dilution Factor	Batch Number	Prepared or Analyzed	Analyst	Lab
Total/NA	Prep	200.8			549661	09/16/20 10:31	KMP	TAL BUF
Total/NA	Analysis	200.8		1	550606	09/21/20 17:27	KMP	TAL BUF

Client Sample ID: 75B

Lab Sample ID: 480-175069-150

Date Collected: 09/14/20 07:47

Matrix: Water

Date Received: 09/15/20 08:00

Prep Type	Batch Type	Batch Method	Run	Dilution Factor	Batch Number	Prepared or Analyzed	Analyst	Lab
Total/NA	Prep	200.8			549661	09/16/20 10:31	KMP	TAL BUF
Total/NA	Analysis	200.8		1	550606	09/21/20 17:29	KMP	TAL BUF

Lab Chronicle

Client: Barton & Loguidice, D.P.C.
Project/Site: A.J. Smith Elementary

Job ID: 480-175069-1

Client Sample ID: 76A

Lab Sample ID: 480-175069-151

Date Collected: 09/14/20 07:49

Matrix: Water

Date Received: 09/15/20 08:00

Prep Type	Batch Type	Batch Method	Run	Dilution Factor	Batch Number	Prepared or Analyzed	Analyst	Lab
Total/NA	Prep	200.8			549661	09/16/20 10:31	KMP	TAL BUF
Total/NA	Analysis	200.8		1	550606	09/21/20 17:32	KMP	TAL BUF

Client Sample ID: 76B

Lab Sample ID: 480-175069-152

Date Collected: 09/14/20 07:50

Matrix: Water

Date Received: 09/15/20 08:00

Prep Type	Batch Type	Batch Method	Run	Dilution Factor	Batch Number	Prepared or Analyzed	Analyst	Lab
Total/NA	Prep	200.8			549661	09/16/20 10:31	KMP	TAL BUF
Total/NA	Analysis	200.8		1	550606	09/21/20 17:38	KMP	TAL BUF

Client Sample ID: 77A

Lab Sample ID: 480-175069-153

Date Collected: 09/14/20 07:51

Matrix: Water

Date Received: 09/15/20 08:00

Prep Type	Batch Type	Batch Method	Run	Dilution Factor	Batch Number	Prepared or Analyzed	Analyst	Lab
Total/NA	Prep	200.8			549661	09/16/20 10:31	KMP	TAL BUF
Total/NA	Analysis	200.8		1	550606	09/21/20 17:48	KMP	TAL BUF

Client Sample ID: 77B

Lab Sample ID: 480-175069-154

Date Collected: 09/14/20 07:52

Matrix: Water

Date Received: 09/15/20 08:00

Prep Type	Batch Type	Batch Method	Run	Dilution Factor	Batch Number	Prepared or Analyzed	Analyst	Lab
Total/NA	Prep	200.8			549661	09/16/20 10:31	KMP	TAL BUF
Total/NA	Analysis	200.8		1	550606	09/21/20 17:50	KMP	TAL BUF

Client Sample ID: 78A

Lab Sample ID: 480-175069-155

Date Collected: 09/14/20 07:54

Matrix: Water

Date Received: 09/15/20 08:00

Prep Type	Batch Type	Batch Method	Run	Dilution Factor	Batch Number	Prepared or Analyzed	Analyst	Lab
Total/NA	Prep	200.8			549661	09/16/20 10:31	KMP	TAL BUF
Total/NA	Analysis	200.8		1	550606	09/21/20 17:52	KMP	TAL BUF

Client Sample ID: 78B

Lab Sample ID: 480-175069-156

Date Collected: 09/14/20 07:54

Matrix: Water

Date Received: 09/15/20 08:00

Prep Type	Batch Type	Batch Method	Run	Dilution Factor	Batch Number	Prepared or Analyzed	Analyst	Lab
Total/NA	Prep	200.8			549661	09/16/20 10:31	KMP	TAL BUF
Total/NA	Analysis	200.8		1	550606	09/21/20 17:54	KMP	TAL BUF

Lab Chronicle

Client: Barton & Loguidice, D.P.C.
Project/Site: A.J. Smith Elementary

Job ID: 480-175069-1

Client Sample ID: 79A

Lab Sample ID: 480-175069-157

Date Collected: 09/14/20 07:55

Matrix: Water

Date Received: 09/15/20 08:00

Prep Type	Batch Type	Batch Method	Run	Dilution Factor	Batch Number	Prepared or Analyzed	Analyst	Lab
Total/NA	Prep	200.8			549661	09/16/20 10:31	KMP	TAL BUF
Total/NA	Analysis	200.8		1	550606	09/21/20 17:57	KMP	TAL BUF

Client Sample ID: 79B

Lab Sample ID: 480-175069-158

Date Collected: 09/14/20 07:55

Matrix: Water

Date Received: 09/15/20 08:00

Prep Type	Batch Type	Batch Method	Run	Dilution Factor	Batch Number	Prepared or Analyzed	Analyst	Lab
Total/NA	Prep	200.8			549661	09/16/20 10:31	KMP	TAL BUF
Total/NA	Analysis	200.8		1	550606	09/21/20 17:59	KMP	TAL BUF

Laboratory References:

TAL BUF = Eurofins TestAmerica, Buffalo, 10 Hazelwood Drive, Amherst, NY 14228-2298, TEL (716)691-2600

Accreditation/Certification Summary

Client: Barton & Loguidice, D.P.C.
Project/Site: A.J. Smith Elementary

Job ID: 480-175069-1

Laboratory: Eurofins TestAmerica, Buffalo

The accreditations/certifications listed below are applicable to this report.

Authority	Program	Identification Number	Expiration Date
New York	NELAP	10026	04-01-21

- 1
- 2
- 3
- 4
- 5
- 6
- 7
- 8
- 9
- 10
- 11
- 12
- 13
- 14

Method Summary

Client: Barton & Loguidice, D.P.C.
Project/Site: A.J. Smith Elementary

Job ID: 480-175069-1

Method	Method Description	Protocol	Laboratory
200.8	Metals (ICP/MS)	EPA	TAL BUF
200.8	Preparation, Total Metals	EPA	TAL BUF

Protocol References:

EPA = US Environmental Protection Agency

Laboratory References:

TAL BUF = Eurofins TestAmerica, Buffalo, 10 Hazelwood Drive, Amherst, NY 14228-2298, TEL (716)691-2600



Sample Summary

Client: Barton & Loguidice, D.P.C.
Project/Site: A.J. Smith Elementary

Job ID: 480-175069-1

Lab Sample ID	Client Sample ID	Matrix	Collected	Received	Asset ID
480-175069-1	1A	Water	09/14/20 04:08	09/15/20 08:00	
480-175069-2	1B	Water	09/14/20 04:09	09/15/20 08:00	
480-175069-3	2A	Water	09/14/20 04:16	09/15/20 08:00	
480-175069-4	2B	Water	09/14/20 04:16	09/15/20 08:00	
480-175069-5	3A	Water	09/14/20 04:18	09/15/20 08:00	
480-175069-6	3B	Water	09/14/20 04:19	09/15/20 08:00	
480-175069-7	4A	Water	09/14/20 04:23	09/15/20 08:00	
480-175069-8	4B	Water	09/14/20 04:24	09/15/20 08:00	
480-175069-9	5A	Water	09/14/20 04:24	09/15/20 08:00	
480-175069-10	5B	Water	09/14/20 04:25	09/15/20 08:00	
480-175069-11	6A	Water	09/14/20 04:25	09/15/20 08:00	
480-175069-12	6B	Water	09/14/20 04:26	09/15/20 08:00	
480-175069-13	7A	Water	09/14/20 04:31	09/15/20 08:00	
480-175069-14	7B	Water	09/14/20 04:32	09/15/20 08:00	
480-175069-15	8A	Water	09/14/20 04:32	09/15/20 08:00	
480-175069-16	8B	Water	09/14/20 04:33	09/15/20 08:00	
480-175069-17	9A	Water	09/14/20 04:36	09/15/20 08:00	
480-175069-18	9B	Water	09/14/20 04:36	09/15/20 08:00	
480-175069-19	10A	Water	09/14/20 04:37	09/15/20 08:00	
480-175069-20	10B	Water	09/14/20 04:37	09/15/20 08:00	
480-175069-21	11A	Water	09/14/20 04:41	09/15/20 08:00	
480-175069-22	11B	Water	09/14/20 04:42	09/15/20 08:00	
480-175069-23	12A	Water	09/14/20 04:42	09/15/20 08:00	
480-175069-24	12B	Water	09/14/20 04:43	09/15/20 08:00	
480-175069-25	13A	Water	09/14/20 04:48	09/15/20 08:00	
480-175069-26	13B	Water	09/14/20 04:48	09/15/20 08:00	
480-175069-27	14A	Water	09/14/20 04:49	09/15/20 08:00	
480-175069-28	14B	Water	09/14/20 04:49	09/15/20 08:00	
480-175069-29	15A	Water	09/14/20 04:52	09/15/20 08:00	
480-175069-30	15B	Water	09/14/20 04:52	09/15/20 08:00	
480-175069-31	16A	Water	09/14/20 04:53	09/15/20 08:00	
480-175069-32	16B	Water	09/14/20 04:53	09/15/20 08:00	
480-175069-33	17A	Water	09/14/20 04:58	09/15/20 08:00	
480-175069-34	17B	Water	09/14/20 04:58	09/15/20 08:00	
480-175069-35	18A	Water	09/14/20 05:03	09/15/20 08:00	
480-175069-36	18B	Water	09/14/20 05:03	09/15/20 08:00	
480-175069-37	19A	Water	09/14/20 05:04	09/15/20 08:00	
480-175069-38	19B	Water	09/14/20 05:04	09/15/20 08:00	
480-175069-39	20A	Water	09/14/20 05:07	09/15/20 08:00	
480-175069-40	20B	Water	09/14/20 05:07	09/15/20 08:00	
480-175069-41	21A	Water	09/14/20 05:10	09/15/20 08:00	
480-175069-42	21B	Water	09/14/20 05:10	09/15/20 08:00	
480-175069-43	22A	Water	09/14/20 05:11	09/15/20 08:00	
480-175069-44	22B	Water	09/14/20 05:11	09/15/20 08:00	
480-175069-45	23A	Water	09/14/20 05:19	09/15/20 08:00	
480-175069-46	23B	Water	09/14/20 05:19	09/15/20 08:00	
480-175069-47	24A	Water	09/14/20 05:21	09/15/20 08:00	
480-175069-48	24B	Water	09/14/20 05:21	09/15/20 08:00	
480-175069-49	25A	Water	09/14/20 05:22	09/15/20 08:00	
480-175069-50	25B	Water	09/14/20 05:22	09/15/20 08:00	
480-175069-51	26A	Water	09/14/20 05:23	09/15/20 08:00	
480-175069-52	26B	Water	09/14/20 05:23	09/15/20 08:00	
480-175069-53	27A	Water	09/14/20 05:30	09/15/20 08:00	

Sample Summary

Client: Barton & Loguidice, D.P.C.
Project/Site: A.J. Smith Elementary

Job ID: 480-175069-1

Lab Sample ID	Client Sample ID	Matrix	Collected	Received	Asset ID
480-175069-54	27B	Water	09/14/20 05:30	09/15/20 08:00	
480-175069-55	28A	Water	09/14/20 05:31	09/15/20 08:00	
480-175069-56	28B	Water	09/14/20 05:31	09/15/20 08:00	
480-175069-57	29A	Water	09/14/20 05:32	09/15/20 08:00	
480-175069-58	29B	Water	09/14/20 05:32	09/15/20 08:00	
480-175069-59	30A	Water	09/14/20 05:38	09/15/20 08:00	
480-175069-60	30B	Water	09/14/20 05:39	09/15/20 08:00	
480-175069-61	31A	Water	09/14/20 05:39	09/15/20 08:00	
480-175069-62	31B	Water	09/14/20 05:40	09/15/20 08:00	
480-175069-63	32A	Water	09/14/20 05:44	09/15/20 08:00	
480-175069-64	32B	Water	09/14/20 05:45	09/15/20 08:00	
480-175069-65	33A	Water	09/14/20 05:45	09/15/20 08:00	
480-175069-66	33B	Water	09/14/20 05:46	09/15/20 08:00	
480-175069-67	34A	Water	09/14/20 05:48	09/15/20 08:00	
480-175069-68	34B	Water	09/14/20 05:48	09/15/20 08:00	
480-175069-69	35A	Water	09/14/20 05:49	09/15/20 08:00	
480-175069-70	35B	Water	09/14/20 05:49	09/15/20 08:00	
480-175069-71	36A	Water	09/14/20 05:53	09/15/20 08:00	
480-175069-72	36B	Water	09/14/20 05:54	09/15/20 08:00	
480-175069-73	37A	Water	09/14/20 05:54	09/15/20 08:00	
480-175069-74	37B	Water	09/14/20 05:55	09/15/20 08:00	
480-175069-75	38A	Water	09/14/20 06:02	09/15/20 08:00	
480-175069-76	38B	Water	09/14/20 06:02	09/15/20 08:00	
480-175069-77	39A	Water	09/14/20 06:03	09/15/20 08:00	
480-175069-78	39B	Water	09/14/20 06:03	09/15/20 08:00	
480-175069-79	40A	Water	09/14/20 06:08	09/15/20 08:00	
480-175069-80	40B	Water	09/14/20 06:08	09/15/20 08:00	
480-175069-81	41A	Water	09/14/20 06:09	09/15/20 08:00	
480-175069-82	41B	Water	09/14/20 06:09	09/15/20 08:00	
480-175069-83	42A	Water	09/14/20 06:12	09/15/20 08:00	
480-175069-84	42B	Water	09/14/20 06:13	09/15/20 08:00	
480-175069-85	43A	Water	09/14/20 06:13	09/15/20 08:00	
480-175069-86	43B	Water	09/14/20 06:14	09/15/20 08:00	
480-175069-87	44A	Water	09/14/20 06:18	09/15/20 08:00	
480-175069-88	44B	Water	09/14/20 06:18	09/15/20 08:00	
480-175069-89	45A	Water	09/14/20 06:19	09/15/20 08:00	
480-175069-90	45B	Water	09/14/20 06:19	09/15/20 08:00	
480-175069-91	46A	Water	09/14/20 06:24	09/15/20 08:00	
480-175069-92	46B	Water	09/14/20 06:25	09/15/20 08:00	
480-175069-93	47A	Water	09/14/20 06:25	09/15/20 08:00	
480-175069-94	47B	Water	09/14/20 06:26	09/15/20 08:00	
480-175069-95	48A	Water	09/14/20 06:28	09/15/20 08:00	
480-175069-96	48B	Water	09/14/20 06:28	09/15/20 08:00	
480-175069-97	49A	Water	09/14/20 06:34	09/15/20 08:00	
480-175069-98	49B	Water	09/14/20 06:34	09/15/20 08:00	
480-175069-99	50A	Water	09/14/20 06:35	09/15/20 08:00	
480-175069-100	50B	Water	09/14/20 06:35	09/15/20 08:00	
480-175069-101	51A	Water	09/14/20 06:38	09/15/20 08:00	
480-175069-102	51B	Water	09/14/20 06:38	09/15/20 08:00	
480-175069-103	52A	Water	09/14/20 06:39	09/15/20 08:00	
480-175069-104	52B	Water	09/14/20 06:39	09/15/20 08:00	
480-175069-105	53A	Water	09/14/20 06:44	09/15/20 08:00	
480-175069-106	53B	Water	09/14/20 06:44	09/15/20 08:00	

Sample Summary

Client: Barton & Loguidice, D.P.C.
Project/Site: A.J. Smith Elementary

Job ID: 480-175069-1

Lab Sample ID	Client Sample ID	Matrix	Collected	Received	Asset ID
480-175069-107	54A	Water	09/14/20 06:45	09/15/20 08:00	
480-175069-108	54B	Water	09/14/20 06:45	09/15/20 08:00	
480-175069-109	55A	Water	09/14/20 06:49	09/15/20 08:00	
480-175069-110	55B	Water	09/14/20 06:49	09/15/20 08:00	
480-175069-111	56A	Water	09/14/20 06:50	09/15/20 08:00	
480-175069-112	56B	Water	09/14/20 06:51	09/15/20 08:00	
480-175069-113	57A	Water	09/14/20 06:56	09/15/20 08:00	
480-175069-114	57B	Water	09/14/20 06:56	09/15/20 08:00	
480-175069-115	58A	Water	09/14/20 06:57	09/15/20 08:00	
480-175069-116	58B	Water	09/14/20 06:57	09/15/20 08:00	
480-175069-117	59A	Water	09/14/20 07:03	09/15/20 08:00	
480-175069-118	59B	Water	09/14/20 07:03	09/15/20 08:00	
480-175069-119	60A	Water	09/14/20 07:06	09/15/20 08:00	
480-175069-120	60B	Water	09/14/20 07:06	09/15/20 08:00	
480-175069-121	61A	Water	09/14/20 07:07	09/15/20 08:00	
480-175069-122	61B	Water	09/14/20 07:07	09/15/20 08:00	
480-175069-123	62A	Water	09/14/20 07:10	09/15/20 08:00	
480-175069-124	62B	Water	09/14/20 07:10	09/15/20 08:00	
480-175069-125	63A	Water	09/14/20 07:11	09/15/20 08:00	
480-175069-126	63B	Water	09/14/20 07:12	09/15/20 08:00	
480-175069-127	64A	Water	09/14/20 07:19	09/15/20 08:00	
480-175069-128	64B	Water	09/14/20 07:19	09/15/20 08:00	
480-175069-129	65A	Water	09/14/20 07:20	09/15/20 08:00	
480-175069-130	65B	Water	09/14/20 07:20	09/15/20 08:00	
480-175069-131	66A	Water	09/14/20 07:24	09/15/20 08:00	
480-175069-132	66B	Water	09/14/20 07:25	09/15/20 08:00	
480-175069-133	67A	Water	09/14/20 07:25	09/15/20 08:00	
480-175069-134	67B	Water	09/14/20 07:26	09/15/20 08:00	
480-175069-135	68A	Water	09/14/20 07:29	09/15/20 08:00	
480-175069-136	68B	Water	09/14/20 07:30	09/15/20 08:00	
480-175069-137	69A	Water	09/14/20 07:30	09/15/20 08:00	
480-175069-138	69B	Water	09/14/20 07:31	09/15/20 08:00	
480-175069-139	70A	Water	09/14/20 07:33	09/15/20 08:00	
480-175069-140	70B	Water	09/14/20 07:33	09/15/20 08:00	
480-175069-141	71A	Water	09/14/20 07:34	09/15/20 08:00	
480-175069-142	71B	Water	09/14/20 07:34	09/15/20 08:00	
480-175069-143	72A	Water	09/14/20 07:38	09/15/20 08:00	
480-175069-144	72B	Water	09/14/20 07:38	09/15/20 08:00	
480-175069-145	73A	Water	09/14/20 07:39	09/15/20 08:00	
480-175069-146	73B	Water	09/14/20 07:40	09/15/20 08:00	
480-175069-147	74A	Water	09/14/20 07:45	09/15/20 08:00	
480-175069-148	74B	Water	09/14/20 07:46	09/15/20 08:00	
480-175069-149	75A	Water	09/14/20 07:46	09/15/20 08:00	
480-175069-150	75B	Water	09/14/20 07:47	09/15/20 08:00	
480-175069-151	76A	Water	09/14/20 07:49	09/15/20 08:00	
480-175069-152	76B	Water	09/14/20 07:50	09/15/20 08:00	
480-175069-153	77A	Water	09/14/20 07:51	09/15/20 08:00	
480-175069-154	77B	Water	09/14/20 07:52	09/15/20 08:00	
480-175069-155	78A	Water	09/14/20 07:54	09/15/20 08:00	
480-175069-156	78B	Water	09/14/20 07:54	09/15/20 08:00	
480-175069-157	79A	Water	09/14/20 07:55	09/15/20 08:00	
480-175069-158	79B	Water	09/14/20 07:55	09/15/20 08:00	

Chain of Custody Record

Syracuse
(City of Syracuse, NY)

#225

Client Information		Lab PM: VanDette, Ryan T		COC No: 480-150082-32302.1	
Client Contact: Mr. David Morse		E-Mail: Ryan.VanDette@Eurofinset.com		Page: Page 1 of 12	
Company: Barton & Loguidice, D.P.C.		Address: 443 Electronics Parkway S		Job #:	
City: Liverpool		State, Zip: NY, 13088		Analysis Requested:	
Phone: 315-457-5200(Tel)		Purchase Order not required		Preservation Codes: A - HCL B - NaOH C - Zn Acetate D - Nitric Acid E - NaHSO4 F - MeOH G - Amchlor H - Ascorbic Acid I - Ice J - DI Water K - EDTA L - EDA M - Hexane N - None O - AsNaO2 P - Na2O4S Q - Na2SO3 R - Na2S2O3 S - H2SO4 T - TSP Dodecahydrate U - Acetone V - MCAA W - pH 4-5 Z - other (specify)	
Email: dmorse@bartonandloguidice.com		Project #: 48022019		Special Instructions/Note:	
Site: A.J. Smith Elem.		SSOW#:		200.8_SDMA - Lead	
Sample Identification		Due Date Requested:		Field Filled Sample (Yes or No)	
Sample Date		TAT Requested (days): STANDARD		Perform MS/MSD (Yes or No)	
Sample Time		Purchase Order not required		200.8_SDMA - Lead	
Sample Type (C=Comp, G=grab)		PO #:		D	
Matrix (W=water, S=solid, O=waste/oil, BT=Tissue, AA=Air)		Project #: 48022019		X	
Preservation Code:		SSOW#:		X	
IA	09/14/20	04:08	G	Water	X
IB		04:09		Water	X
2A (DEM)		04:16		Water	X
2B		04:16		Water	X
3A		04:18		Water	X
3B		04:19		Water	X
4A		04:23		Water	X
4B		04:24		Water	X
5A		04:24		Water	X
5B		04:25		Water	X
6A		04:25		Water	X
Possible Hazard Identification <input type="checkbox"/> Non-Hazard <input type="checkbox"/> Flammable <input type="checkbox"/> Skin Irritant <input type="checkbox"/> Poison B <input type="checkbox"/> Unknown <input type="checkbox"/> Radiological					
Deliverable Requested: I, II, III, IV, Other (specify)					
Empty Kit Relinquished by:					
Relinquished by: <i>[Signature]</i>		Date: 9/14/2020 10:45		Company: B+L	
Relinquished by: <i>R. E. [Signature]</i>		Date: 9-14-20, 1900		Company: B+L	
Relinquished by:		Date:		Company:	
Custody Seals Intact: <input type="checkbox"/> Yes <input type="checkbox"/> No		Custody Seal No.:		Cooler Temperature(s) °C and Other Remarks: 3.A 4.1 A.3 2.8 #1	
Relinquished by: <i>[Signature]</i>		Date: 9/15/20 800		Company: TOG	
Relinquished by: <i>[Signature]</i>		Date: 9/14/20 1045		Company: ES-SYC	
Relinquished by:		Date:		Company:	



Chain of Custody Record

Client Information		Lab PM: VanDette, Ryan T		COC No: 480-150082-32302.2	
Client Contact: Mr. David Morse		E-Mail: Ryan.VanDette@Eurofinset.com		Page: Page 2 of 12	
Company: Barton & Loguidice, D.P.C.		Address: 443 Electronics Parkway S Liverpool Slate, Zip: NY, 13088		Job #:	
Phone: 315-457-5200(Tel)		PO #: Purchase Order not required		Analysis Requested	
Email: dmorse@bartonandloguidice.com		WO #:		Total Number of containers	
Project Name: Union Springs CSD		Project #: 48022019		Preservation Codes: M - Hexane N - None O - AsNaO2 P - Na2O4S Q - NaHSO4 R - Na2SO3 S - H2SO4 T - TSP Dodecahydrate U - Acetone V - MCAA W - pH 4.5 X - EDTA Y - EDA Z - other (specify)	
Site: Union Springs CSD		SSOW#:		Other:	

Sample Identification	Sample Date	Sample Time	Sample Type (C=Comp, G=grab)	Matrix (W=water, S=solid, O=wastewater, ET=ETISSUE, A=ALU)	Field Filtered Sample (Yes or No)	Perform MS/MSD (Yes or No)	200.8 SDWA - Lead	Special Instructions/Note:
6B	9/14/20	04:26	G	Water	X	X	X	
7A		04:31		Water	X	X	X	
7B		04:32		Water	X	X	X	
8A		04:32		Water	X	X	X	
8B		04:33		Water	X	X	X	
9A		04:36		Water	X	X	X	
9B		04:36		Water	X	X	X	
10A		04:37		Water	X	X	X	
10B		04:37		Water	X	X	X	
11A		04:41		Water	X	X	X	
11B		04:42		Water	X	X	X	

Possible Hazard Identification
 Non-Hazard Flammable Skin Irritant Poison B Unknown Radiological

Deliverable Requested: I, II, III, IV, Other (specify)

Empty Kit Relinquished by: _____ Date: _____

Relinquished by: *Ryan T VanDette* Date/Time: 09/14/2020 10:45 Company: *ETA*

Relinquished by: *RE-810* Date/Time: 9-14-20, 1900 Company: _____

Relinquished by: _____ Date/Time: _____ Company: _____

Custody Seals Intact: _____ Custody Seal No.: _____
 Δ Yes Δ No

Received by: *Ryan T VanDette* Date/Time: 9/14/20 10:45 Company: *ETA-SM*

Received by: _____ Date/Time: _____ Company: _____

Received by: *John* Date/Time: 9/8 Company: _____

Cooler Temperature(s) °C and Other Remarks: *3.4 9.1 9.3 7.8 4.1*

Sample Disposal (A fee may be assessed if samples are retained longer than 1 month)
 Return To Client Disposal By Lab Archive For _____ Months

Special Instructions/QC Requirements:

Chain of Custody Record

Client Information		Lab PM: VanDette, Ryan T		Carrier Tracking No(s):		COC No: 480-150082-32302.3			
Client Contact: Mr. David Morse		E-Mail: Ryan.VanDette@Eurofinset.com		Page 3 of 12		Job #:			
Company: Barton & Loguidice, D.P.C.		Due Date Requested:		Analysis Requested		Preservation Codes:			
Address: 443 Electronics Parkway S		TAT Requested (days):				A - HCL B - NaOH C - Zn Acetate D - Nitric Acid E - NaHSO4 F - MeOH G - Amchlor H - Ascorbic Acid I - Ice J - DI Water K - EDTA L - EDA Other:			
City: Liverpool		PO #:				M - Hexane N - None O - AsNaO2 P - Na2O4S Q - Na2SO3 R - Na2S2O3 S - H2SO4 T - TSP Dodecahydrate			
State/Zip: NY, 13088		Purchase Order not required				U - Acetone V - MCAA W - pH 4.5 Z - other (specify)			
Phone: 315-457-5200(Tel)		WO #:				Total Number of Containers			
Email: dmorse@bartonandloguidice.com		Project #:				X			
Project Name: Union Springs CSD		48022019				Special Instructions/Note:			
Site:		SSOW#:							
Sample Identification		Sample Date	Sample Time	Sample Type (C=Comp, G=grab)	Matrix (W=water, S=solid, O=soil/sediment, ST=STRIKES, A=Air)	Field Filtered Sample (Yes or No)	Perform M/MSD (Yes or No)	200.8 SDWA - Lead	Analysis Requested
12A	9/14/20	04:42	G	Water	X	X			
12B		04:43		Water	X	X			
13A		04:48		Water	X	X			
13B		04:48		Water	X	X			
14A		04:49		Water	X	X			
14B		04:49		Water	X	X			
15A		04:52		Water	X	X			
15B		04:52		Water	X	X			
16A		04:53		Water	X	X			
16B		04:53		Water	X	X			
17A		04:58		Water	X	X			
<p>Possible Hazard Identification <input type="checkbox"/> Non-Hazard <input type="checkbox"/> Flammable <input type="checkbox"/> Skin Irritant <input type="checkbox"/> Poison B <input type="checkbox"/> Unknown <input type="checkbox"/> Radiological</p> <p>Deliverable Requested: <input type="checkbox"/> I, II, III, IV, Other (specify) <input type="checkbox"/> Return To Client <input type="checkbox"/> Disposal By Lab <input type="checkbox"/> Archive For _____ Months</p> <p>Special Instructions/QC Requirements:</p>									
<p>Empty Kit Relinquished by: _____ Date: _____ Method of Shipment: _____</p> <p>Relinquished by: <i>Thy...</i> Date/Time: 09/14/2020 10:45 Company: BSA Relinquished by: <i>R...</i> Date/Time: 9-14-20, 1900 Company: _____ Relinquished by: _____ Date/Time: _____ Company: _____</p> <p>Custody Seals Intact: <input type="checkbox"/> Yes <input type="checkbox"/> No Custody Seal No.: _____ Cooler Temperature(s) °C and Other Remarks: 3.4 4.19.3 2.8 #1</p>									

Chain of Custody Record

Client Information		Lab PM: VanDette, Ryan T		Camer Tracking No(s):		COC No: 480-150082-32302.4	
Client Contact: Mr. David Morse		E-Mail: Ryan.VanDette@Eurofinset.com		Page: Page 4 of 12		Job #:	
Company: Barton & Loguidice, D.P.C.		Due Date Requested:		Analysis Requested		Preservation Codes: A - HCL B - NaOH C - Zn Acetate D - Nitric Acid E - NaHSO4 F - MeOH G - Amchlor H - Ascorbic Acid I - Ice J - DI Water K - EDTA L - EDA Other: M - Hexane N - None O - AsNaO2 P - Na2O4S Q - Na2SO3 R - Na2S2O3 S - H2SO4 T - TSP Dodecalhydrate U - Acetone V - MCAA W - pH 4.5 Z - other (specify)	
Address: 443 Electronics Parkway S		TAT Requested (days):					
City: Liverpool		Purchase Order not required					
State, Zip: NY, 13088		PO #:					
Phone: 315-457-5200(Tel)		WO #:		Perform MS/MSD (Yes or No)		Total Number of Containers	
Email: dmorse@bartonandloguidice.com		Project #:		Field Filtered Sample (Yes or No)		Special Instructions/Note:	
Project Name: Union Springs CSD		48022019		200.8 SDWA - Lead			
Site:		SSOW#:		D			
Sample Identification	Sample Date	Sample Time	Sample Type (C=Comp, G=grab)	Matrix (W=water, S=soil, O=wastefoil, BT=tissue, A=air)	Preservation Code:	Field Filtered Sample (Yes or No)	Perform MS/MSD (Yes or No)
17B	9/14/20	04:58	G	Water		X	X
18A + 18B		05:03		Water			
18B		05:03		Water			
19A		05:04		Water			
19B		05:04		Water			
20A		05:07		Water			
20B		05:07		Water			
21A		05:10		Water			
21B		05:10		Water			
22A		05:11		Water			
22B		05:11		Water			
Possible Hazard Identification <input type="checkbox"/> Non-Hazard <input type="checkbox"/> Flammable <input type="checkbox"/> Skin Irritant <input type="checkbox"/> Poison B <input type="checkbox"/> Unknown <input type="checkbox"/> Radiological							
Deliverable Requested: I, II, III, IV, Other (specify)							
Empty Kit Relinquished by:				Time:			
Relinquished by: <i>Morse</i>		Date: 09/14/2020 10:45		Company: <i>B&L</i>		Received by: <i>[Signature]</i>	
Relinquished by: <i>PL</i>		Date/Time: 9-14-20, 19:00		Company: <i>[Signature]</i>		Date/Time: <i>[Signature]</i>	
Relinquished by:		Date/Time:		Company:		Date/Time: 9/15	
Custody Seals Intact: <input type="checkbox"/> Yes <input type="checkbox"/> No		Custody Seal No.:		Cooler Temperature(s) °C and Other Remarks: 3A 4.1 A.D 2.8		Sample Disposal (A fee may be assessed if samples are retained longer than 1 month) <input type="checkbox"/> Return To Client <input type="checkbox"/> Disposal By Lab <input type="checkbox"/> Archive For _____ Months	

Chain of Custody Record

Client Information		Lab PM: VanDette, Ryan T		Camer Tracking No(s):		COC No: 480-150082-32302.5	
Mr. David Morse		E-Mail: Ryan.VanDette@Eurofinset.com		Page: Page 5 of 12		Job #:	
Company: Barton & Loguidice, D.P.C.		Due Date Requested:		Analysis Requested		Total Number of containers	
Address: 443 Electronics Parkway S		TAT Requested (days):					
City: Liverpool		PO #:					
State, Zip: NY, 13088		Purchase Order not required					
Phone: 315-457-5200(Tel)		WO #:		Field Filtered Sample (Yes or No)		200.8 SDWA - Lead	
Email: dmorse@bartonandloguidice.com		Project #: 48022019		Perform MS/MSD (Yes or No)		D	
Project Name: Union Springs CSD		SSOW#:		Field Filtered Sample (Yes or No)		X	
Site:		Sample Date		Sample Time		Sample Type (C=Comp, G=grab)	
Sample Identification		Sample Date		Sample Time		Sample Type (C=Comp, G=grab)	
Matrix (W=water, S=solid, O=wastewater, AT=tissue, A=air)		Preservation Code:		Sample Time		Sample Type (C=Comp, G=grab)	
23A		9/14/20		05:19		G	
23B				05:19			
24A				05:21			
24B				05:21			
25A				05:22			
25B				05:22			
26A				05:23			
26B				05:23			
27A				05:30			
27B				05:30			
28A				05:31			
Possible Hazard Identification		Date:		Time:		Special Instructions/QC Requirements:	
<input type="checkbox"/> Non-Hazard <input type="checkbox"/> Flammable <input type="checkbox"/> Skin Irritant <input type="checkbox"/> Poison B <input type="checkbox"/> Unknown <input type="checkbox"/> Radiological		Date: 09/14/2020 10:45		Time: 10:45		Sample Disposal (A fee may be assessed if samples are retained longer than 1 month)	
Deliverable Requested: I, II, III, IV, Other (specify)		Date/Time: 9-14-20, 1900		Date/Time: 9-14-20, 1045		Return To Client <input type="checkbox"/> Disposal By Lab <input type="checkbox"/> Archive For Months	
Empty Kit Relinquished by:		Date/Time:		Date/Time:		Method of Shipment:	
Relinquished by: <i>Morse</i>		Date/Time:		Date/Time:		Received by: <i>VanDette</i>	
Relinquished by: <i>RE</i>		Date/Time:		Date/Time:		Received by: <i>VanDette</i>	
Relinquished by:		Date/Time:		Date/Time:		Received by: <i>VanDette</i>	
Custody Seals Intact: <input type="checkbox"/> Yes <input type="checkbox"/> No		Custody Seal No.:		Cooler Temperature(s) °C and Other Remarks: JA 9.14.3 2.Y		Company: <i>ES-SYK</i>	



Chain of Custody Record

Client Information		Lab PM: VanDette, Ryan T		COC No: 480-150082-32302.6	
Client Contact: Mr. David Morse		E-Mail: Ryan.VanDette@Eurofinset.com		Page: Page 6 of 12	
Company: Barton & Loguidice, D.P.C.		Address: 443 Electronics Parkway S		Job #: _____	
City: Liverpool		State, Zip: NY, 13088		Analysis Requested: _____	
Phone: 315-457-5200(Tel)		PO #: _____		Preservation Codes: A - HCL, M - Hexane, N - NaOH, O - AsNaO2, P - Na2O4S, Q - Na2SO3, R - Na2SO3, S - H2SO4, T - TSP Dodecahydrate, U - Acetone, V - MCAA, W - pH 4.5, X - EDTA, Y - EDA, Z - other (specify)	
Email: dmorse@bartonandloguidice.com		Project #: 48022019		Special Instructions/Note: _____	
Union Springs CSD		SSOW#: _____		Total Number of containers: _____	
Site: _____		Due Date Requested: _____		Field Filtered Sample (Yes or No) <input checked="" type="checkbox"/> D	
TAT Requested (days): _____		Purchase Order not required		Perform MS/MSD (Yes or No) <input checked="" type="checkbox"/> D	
Sample Identification		Sample Date		Sample Time	
Sample Type (C=Comp, G=Grab)		Sample Time		Matrix (W=water, S=solid, O=soil, BT=tissue, A=air)	
Sample Date		Sample Time		Preservation Code	
28B	9/14/20	05:31	G	Water	
29A		05:32		Water	
29B		05:32		Water	
30A		05:38		Water	
30B		05:39		Water	
31A		05:39		Water	
31B		05:40		Water	
32A		05:44		Water	
32D		05:45		Water	
33A		05:45		Water	
33B		05:46		Water	
Possible Hazard Identification <input type="checkbox"/> Non-Hazard <input type="checkbox"/> Flammable <input type="checkbox"/> Skin Irritant <input type="checkbox"/> Poison B <input type="checkbox"/> Unknown <input type="checkbox"/> Radiological Deliverable Requested: I, II, III, IV, Other (specify) _____					
Empty Kit Relinquished by: _____ Date: _____ Relinquished by: <i>Morse</i> Date/Time: 09/14/2020 10:45 Company: <i>B&L</i> Relinquished by: <i>RE</i> Date/Time: 9-14-20, 1925 Company: <i>Ch</i> Relinquished by: _____ Date/Time: _____ Company: _____ Custody Seals Intact: _____ Cooler Temperature(s) °C and Other Remarks: 3A 4.1, 3 2.8 Δ Yes Δ No					

Chain of Custody Record

Client Information		Lab PM: VanDette, Ryan T		Carrier Tracking No(s):		COC No: 480-150082-32302.7																					
Client Contact: Mr. David Morse		E-Mail: Ryan.VanDette@Eurofinset.com		Page 7 of 12		Job #:																					
Company: Barton & Loguidice, D.P.C.		Due Date Requested:		Analysis Requested		Preservation Codes: M - Hexane N - None O - AsNaO2 P - Na2O4S Q - NaHSO4 R - Na2SO3 S - H2SO4 T - TSP Dodecahydrate U - Acetone V - MCAA W - pH 4.5 L - EDA Other: A - HCL B - NaOH C - Zn Acetate D - Nitric Acid E - NaHSO4 F - MeOH G - Amchlor H - Ascorbic Acid I - Ice J - DI Water K - EDTA L - EDA																					
Address: 443 Electronics Parkway S		TAT Requested (days):																									
City: Liverpool		Purchase Order not required																									
State, Zip: NY, 13088		PO #:																									
Phone: 315-457-5200(Tel)		WO #:																									
Email: dmorse@bartonandloguidice.com		Project #:																									
Project Name: Union Springs CSD		48022019																									
Site:		ISSOW#:																									
Sample Identification		Sample Date						Sample Time		Sample Type (C=Comp, G=grab)		Matrix (W=water, S=solid, O=waste/oil, BT=tissue, AA/AL)		Field Filtered Sample (Yes or No)		Perform MS/MSD (Yes or No)		200.8 SDWA - Lead		Total Number of Containers		Special Instructions/Note:					
34A		9/14/20	05:46					G	Water	X	X																
34B			05:46		Water																						
35A			05:49		Water																						
35B			05:49		Water																						
36A			05:53		Water																						
36B			05:54		Water																						
37A			05:54		Water																						
37B			05:55		Water																						
38A			06:02		Water																						
38B			06:02		Water																						
39A			06:03		Water																						
Possible Hazard Identification		<input type="checkbox"/> Non-Hazard		<input type="checkbox"/> Flammable		<input type="checkbox"/> Skin Irritant		<input type="checkbox"/> Poison B		<input type="checkbox"/> Unknown		<input type="checkbox"/> Radiological		Sample Disposal (A fee may be assessed if samples are retained longer than 1 month)		<input type="checkbox"/> Return To Client		<input type="checkbox"/> Disposal By Lab		<input type="checkbox"/> Archive For		<input type="checkbox"/> Months					
Deliverable Requested: I, II, III, IV, Other (specify)		Empty Kit Relinquished by:		Date:		Method of Shipment:		Special Instructions/QC Requirements:		Received by:		Date/Time:		Company:		Received by:		Date/Time:		Company:		Received by:		Date/Time:		Company:	
		Morse		09/14/2020 10:45						Morse		9/14/2020 10:45		Company		Morse		9/15		Company		Morse		9/15		Company	
		RE		9-14-20, 1900						Morse		9/15		Company		Morse		9/15		Company		Morse		9/15		Company	
Custody Seals Intact: <input type="checkbox"/> Yes <input type="checkbox"/> No		Custody Seal No.:		Cooler Temperature(s) °C and Other Remarks:		3A 41 4.3 2.7																					

Chain of Custody Record

Client Information		Lab PW: VanDette, Ryan T		COC No: 480-150082-32302.8	
Client Contact: Mr. David Morse		E-Mail: Ryan.VanDette@Eurofinset.com		Page: Page 8 of 12	
Company: Barton & Loguidice, D.P.C.		Due Date Requested:		Carrier Tracking No(s):	
Address: 443 Electronics Parkway S		TAT Requested (days):		Analysis Requested	
City: Liverpool		Purchase Order not required		Total Number of Containers	
State, Zip: NY, 13088		PO #:		Preservation Codes:	
Phone: 315-457-5200(Tel)		WO #:		A - HCL B - NaOH C - Zn Acetate D - Nitric Acid E - NaHSO4 F - MeOH G - Amchlor H - Ascorbic Acid I - Ice J - DI Water K - EDTA L - EDA Other:	
Email: dmorse@bartonandloguidice.com		Project #:		M - Hexane N - None O - AsNaO2 P - Na2O4S Q - Na2SO3 R - Na2S2O3 S - H2SO4 T - TSP Dodecahydrate U - Acetone V - MCAA W - pH 4.5 Z - other (specify)	
Project Name: Union Springs CSD		48022019		Special Instructions/Note:	
Site:		SSOW#:			

Sample Identification	Sample Date	Sample Time	Sample Type (C=Comp, G=grab)	Matrix (W=water, S=solid, O=wastewater, BT=tissue, A=air)	Field Filtered Sample (Yes or No)	Perform MS/MSD (Yes or No)	200 & SDWA - Lead	Analysis Requested	Total Number of Containers	Special Instructions/Note:
39B	9/14/20	06:03	G	Water	X	X				
40A		06:08		Water						
40B		06:08		Water						
41A		06:09		Water						
41B		06:09		Water						
42A		06:12		Water						
42B		06:13		Water						
43A		06:13		Water						
43B		06:14		Water						
44A		06:18		Water						
44B		06:18		Water						

Possible Hazard Identification
 Non-Hazard Flammable Skin Irritant Poison B Unknown Radiological

Deliverable Requested: I, II, III, IV, Other (specify)

Empty Kit Relinquished by: _____ Date: _____

Relinquished by: *Morse* Date: 09/14/2020 10:45 Company: BTL

Relinquished by: *RE* Date: 9-14-20, 1900 Company: BTL

Relinquished by: _____ Date/Time: _____ Company: _____

Custody Seals Intact: _____ Custody Seal No.: _____
 Δ Yes Δ No

Received by: *[Signature]* Date/Time: 9/14/20 10:45 Company: BTL
 Received by: _____ Date/Time: _____ Company: _____
 Received by: *JS* Date/Time: 9/18/20 Company: _____
 Cooler Temperature(s) °C and Other Remarks: *JA 9.14.3 2.08 #1*

Sample Disposal (A fee may be assessed if samples are retained longer than 1 month)
 Return To Client Disposal By Lab Archive For _____ Months

Special Instructions/QC Requirements:

Chain of Custody Record

Client Information		Lab PM: VanDette, Ryan T		Carrier Tracking No(s):		COC No: 480-150082-32302.9	
Client Contact: Mr. David Morse		E-Mail: Ryan.VanDette@Eurofinset.com		Page: Page 9 of 12		Job #:	
Company: Barton & Loguidice, D.P.C.		Due Date Requested:		Analysis Requested		Preservation Codes: A - HCL B - NaOH C - Zn Acetate D - Nitric Acid E - NaHSO4 F - MeOH G - Amchlor H - Ascorbic Acid I - Ice J - DI Water K - EDTA L - EDA Other: M - Hexane N - None O - AsNaO2 P - Na2O4S Q - Na2SO3 R - Na2SO4 S - H2SO4 T - TSP Dodecahydrate U - Acetone V - MCAA W - pH 4-5 Z - other (specify)	
Address: 443 Electronics Parkway S		TAT Requested (days):					
City: Liverpool		Purchase Order not required					
State, Zip: NY, 13088		PO #:					
Phone: 315-457-5200(Tel)		WO #:		Field Filtered Sample (Yes or No)		Total Number of containers	
Email: dmorse@bartonandloguidice.com		Project #: 48022019		Perform MS/MSD (Yes or No)		Special Instructions/Note:	
Project Name: Union Springs CSD		SSOW#:		200 µg SDWA - Lead			
Site:				D			
Sample Identification		Sample Date		Sample Time		Sample Type (C=Comp, G=grab)	
Matrix (W=water, S=solid, O=wastewater, BT=tissue, A=air)		Preservation Code:		Sample Time		Sample Type (C=Comp, G=grab)	
45A		09/14/20	06:19	Water	G		
45B			06:19	Water			
46A			06:24	Water			
46B			06:25	Water			
47A			06:25	Water			
47B			06:26	Water			
48A			06:28	Water			
48B			06:28	Water			
49A			06:34	Water			
49B			06:34	Water			
50A			06:35	Water			
Possible Hazard Identification		<input type="checkbox"/> Non-Hazard <input type="checkbox"/> Flammable <input type="checkbox"/> Skin Irritant <input type="checkbox"/> Poison B <input type="checkbox"/> Unknown <input type="checkbox"/> Radiological		Date:		Time:	
Deliverable Requested: I, II, III, IV, Other (specify)		Empty Kit Relinquished by:		Received by:		Date/Time:	
Relinquished by: <i>Morse D</i>		Date/Time: 09/14/2020 10:45		Company: B&L		Date/Time: 09/14/20 10:45	
Relinquished by: <i>Re</i>		Date/Time: 9-14-20, 19:00		Company: B&L		Date/Time:	
Relinquished by:		Date/Time:		Company:		Date/Time:	
Custody Seals Intact: Δ Yes Δ No		Custody Seal No.:		Cooler Temperature(s) °C and Other Remarks: 3.9 4.1 4.3 2.8 8.1			



Chain of Custody Record

Client Information		Lab PM: VanDette, Ryan T		COC No: 480-150082-32302.10	
Client Contact: Mr. David Morse		E-Mail: Ryan.VanDette@Eurofinset.com		Page: Page 10 of 12	
Company: Barton & Loguidice, D.P.C.		Due Date Requested:		Job #:	
Address: 443 Electronics Parkway S		TAT Requested (days):		Analysis Requested	
City: Liverpool		PO #:		Preservation Codes:	
State, Zip: NY, 13088		Purchase Order not required		M - Hexane N - None O - AsNaO2 P - Na2O4S Q - Na2SO3 R - Na2S2O3 S - H2SO4 T - TSP Dodecahydrate U - Acetone V - MCAA W - pH 4.5 Z - other (specify)	
Phone: 315-457-5200(Tel)		WO #:		A - HCL B - NaOH C - Zn Acetate D - Nitric Acid E - NaHSO4 F - MeOH G - Amchlor H - Ascorbic Acid I - Ice J - DI Water K - EDTA L - EDA Other:	
Email: dmorse@bartonandloguidice.com		Project #: 48022019		Total Number of Containers	
Project Name: Union Springs CSD		SSOW#:		Special Instructions/Note:	
Site:					

Sample Identification	Sample Date	Sample Time	Sample Type (C=Comp, G=Grab)	Matrix (W=water, S=solid, O=wastefl, BT=TISSUE, A=Air)	Field Filtered Sample (Yes or No)	Perform MS/MSD (Yes or No)	200.8, SDWA - Lead
50B	09/14/20	06:35	G	Water	X	X	
51A		06:38		Water			
51B		06:38		Water			
52A		06:39		Water			
52B		06:39		Water			
53A		06:44		Water			
53B 54(MC)		06:44		Water			
54A		06:45		Water			
54B		06:45		Water			
55A		06:49		Water			
55B		06:49		Water			

Possible Hazard Identification <input type="checkbox"/> Non-Hazard <input type="checkbox"/> Flammable <input type="checkbox"/> Skin Irritant <input type="checkbox"/> Poison B <input type="checkbox"/> Unknown <input type="checkbox"/> Radiological Deliverable Requested: I, II, III, IV, Other (specify)		Sample Disposal (A fee may be assessed if samples are retained longer than 1 month) <input type="checkbox"/> Return To Client <input type="checkbox"/> Disposal By Lab <input type="checkbox"/> Archive For _____ Months	
Special Instructions/QC Requirements:			

Relinquished by: <i>Murphy</i>	Date/Time: 09/14/20 10:45	Company: B+L	Method of Shipment:
Relinquished by: <i>RE</i>	Date/Time: 9/14/20 19:00	Company: J2	Date/Time: 09/14/20 10:45
Relinquished by:	Date/Time:	Company:	Date/Time: 9/15

Custody Seals Intact <input type="checkbox"/> Yes <input type="checkbox"/> No	Custody Seal No.:
--	-------------------

Chain of Custody Record

Client Information		Lab PM: VanDette, Ryan T		Garner Tracking No(s):		COC No: 480-150082-32302.12		
Client Contact: Mr. David Morse		E-Mail: Ryan.VanDette@Eurofins.com		Page: Page 12 of 12		Job #:		
Company: Barton & Loguidice, D.P.C.		Due Date Requested:		Analysis Requested				
Address: 443 Electronics Parkway S		TAT Requested (days):						
City: Liverpool		Purchase Order not required		Total Number of Containers				
State/Zip: NY, 13088		PO #:						
Phone: 315-457-5200(Tel)		WO #:		Preservation Codes: M - Hexane N - None O - AsNaO2 P - Na2O4S Q - Na2SO3 R - Na2S2O3 S - H2SO4 T - TSP Dodecahydrate U - Acetone V - MCAA W - pH 4-5 Z - other (specify) Other:				
Email: dmorse@bartonandloguidice.com		Project # 48022019						
Project Name: Union Springs CSD		SSOW#:		Special Instructions/Note:				
Site:								
Sample Identification		Sample Date	Sample Time	Sample Type (C=Comp, G=grab)	Matrix (W=water, S=solid, O=soil, BT=tissue, A=air)	Field Filtered Sample (Yes or No)	Perform MS/MSD (Yes or No)	200.0 SDWA - Lead
G1B	09/14/20	07:07	G	Water		X		
G2A		07:10		Water				
G2B		07:10		Water				
G3A		07:11		Water				
G3B		07:12		Water				
G4A		07:19		Water				
G4B		07:19		Water				
G5A		07:20		Water				
G5B		07:20		Water				
G6A		07:24		Water				
G6B		07:25		Water				
Possible Hazard Identification		Date:		Sample Disposal (A fee may be assessed if samples are retained longer than 1 month)				
<input type="checkbox"/> Non-Hazard <input type="checkbox"/> Flammable <input type="checkbox"/> Skin Irritant <input type="checkbox"/> Poison B <input type="checkbox"/> Unknown <input type="checkbox"/> Radiological		Time:		<input type="checkbox"/> Return To Client <input type="checkbox"/> Disposal By Lab <input type="checkbox"/> Archive For _____ Months				
Deliverable Requested: I, II, III, IV, Other (specify)		Date:		Special Instructions/QC Requirements:				
Empty Kit Relinquished by:		Date:		Method of Shipment:				
Relinquished by: <i>[Signature]</i>		Date/Time: 09/14/2020 10:45		Received by: <i>[Signature]</i> Date/Time: 09/14/20 10:45				
Relinquished by: R.E.		Date/Time: 9-14-20, 19W		Received by: <i>[Signature]</i> Date/Time: 9/15 900				
Relinquished by:		Date/Time:		Received by: <i>[Signature]</i> Date/Time:				
Custody Seals Intact: <input type="checkbox"/> Yes <input type="checkbox"/> No		Custody Seal No.:		Cooler Temperature(s) °C and Other Remarks:				



Chain of Custody Record



Client Information		Sampler:		Lab PM:		Camer Tracking No(s):		COC No:	
Client Contact: Mr. David Morse		Phone		VanDeite, Ryan T				480-150082-32302.12	
Company: Barton & Loguidice, D.P.C.		E-Mail: Ryan.VanDeite@Eurofinset.com						Page 12 of 12	
Address: 443 Electronics Parkway S City: Liverpool State, Zip: NY, 13088 Phone: 315-457-5200(Tel) Email: dmorse@bartonandloguidice.com		Due Date Requested: TAT Requested (days): Purchase Order not required PO #: WO #: Project #: 48022019 Site: SSOW#		Analysis Requested		Job #:		Preservation Codes: A - HCL B - NaOH C - Zn Acetate D - Nitric Acid E - NaHSO4 F - MeOH G - Amchlor H - Ascorbic Acid I - Ice J - DI Water K - EDTA L - EDA Other: M - Hexane N - None O - AsNaO2 P - Na2O4S Q - Na2SO3 R - Na2S2O3 S - H2SO4 T - TSP Dodecahydrate U - Acetone V - MCAA W - pH 4-5 Z - other (specify)	
Sample Identification	Sample Date	Sample Time	Sample Type (C=comp, G=grab)	Matrix (W=water, S=solid, O=wastelool, BT=tissue, A=Air)	Field Filtered Sample (Yes or No)	200.8, SDWA - Lead	Performance MS/MSD (Yes or No)	Total Number of containers	Special Instructions/Note:
67A	07/14/20	07:25	G	Water	X				
67B		07:26		Water					
68A		07:29		Water					
68B		07:30		Water					
69A		07:30		Water					
69B		07:31		Water					
70A		07:33		Water					
70B		07:33		Water					
71A		07:34		Water					
71B		07:34		Water					
72A		07:38		Water					

Possible Hazard Identification
 Non-Hazard Flammable Skin Irritant
 Deliverable Requested: I, II, III, IV, Other (specify)

Empty Kit Relinquished by: _____
 Relinquished by: *Mr. Morse*
 Relinquished by: *R.E.*
 Relinquished by: _____

Sample Disposal (A fee may be assessed if samples are retained longer than 1 month)
 Return To Client Disposal By Lab Archive For _____ Months

Special Instructions/QC Requirements:

Relinquished by: _____ Date: _____
 Relinquished by: _____ Date: _____
 Relinquished by: _____ Date: _____

Company: *BLL* Date/Time: *07/14/20 10:45*
 Company: _____ Date/Time: _____
 Company: *JPA* Date/Time: *9-14-20 19:00*

Cooler Temperature(s) °C and Other Remarks:



Chain of Custody Record

Client Information		Lab PM: VanDette, Ryan T		Carrier Tracking No(s):		COC No: 480-150082-32302.12	
Client Contact: Mr. David Morse		E-Mail: Ryan.VanDette@Eurofinset.com		Page: 12 of 12		Job #:	
Company: Barton & Loguidice, D.P.C.		Address: 443 Electronics Parkway S		City: Liverpool		State, Zip: NY, 13088	
Phone: 315-457-5200(Tel)		PO #: Purchase Order not required		WO #:		Project #: 48022019	
Email: dmorse@bartonandloguidice.com		Site: Union Springs CSD		SSOW#:		Due Date Requested:	
TAT Requested (days):		Sample Date		Sample Time		Sample Type (C=Comp, G=Grab)	
Matrix (W=water, S=solid, O=water, BT=TISSUE, A=Air)		Preservation Code:		Field Filtered Sample (Yes or No)		Perform MS/MSD (Yes or No)	
200 & SDWA - Lead		D		X		X	
72B		09/14/20		07:38		G	
73A				07:39			
73B				07:40			
74A				07:45			
74B				07:46			
75A				07:46			
75B				07:47			
76A				07:49			
76B				07:50			
77A				07:51			
77B				07:52			
Possible Hazard Identification		<input type="checkbox"/> Non-Hazard <input type="checkbox"/> Flammable <input type="checkbox"/> Skin Irritant <input type="checkbox"/> Poison B <input type="checkbox"/> Unknown <input type="checkbox"/> Radiological		<input type="checkbox"/> Return To Client <input type="checkbox"/> Disposal By Lab <input type="checkbox"/> Archive For _____ Months		Sample Disposal (A fee may be assessed if samples are retained longer than 1 month)	
Deliverable Requested: I, II, III, IV, Other (specify)		Empty Kit Relinquished by:		Method of Shipment:		Special Instructions/OC Requirements:	
Relinquished by: <i>Morse</i>		Date/Time: 09/14/20 10:45		Received by: <i>[Signature]</i>		Date/Time: 09/17/20 10:45	
Relinquished by: <i>RE</i>		Date/Time: 9-14-20, 19:01		Received by: <i>[Signature]</i>		Date/Time: _____	
Relinquished by:		Date/Time:		Received by: <i>[Signature]</i>		Date/Time: _____	
Custody Seals Intact: <input type="checkbox"/> Yes <input type="checkbox"/> No		Custody Seal No.:		Cooler Temperature(s) °C and Other Remarks:			

Login Sample Receipt Checklist

Client: Barton & Loguidice, D.P.C.

Job Number: 480-175069-1

Login Number: 175069

List Number: 1

Creator: Yeager, Brian A

List Source: Eurofins TestAmerica, Buffalo

Question	Answer	Comment
Radioactivity either was not measured or, if measured, is at or below background	True	
The cooler's custody seal, if present, is intact.	True	
The cooler or samples do not appear to have been compromised or tampered with.	True	
Samples were received on ice.	True	
Cooler Temperature is acceptable.	True	
Cooler Temperature is recorded.	True	
COC is present.	True	
COC is filled out in ink and legible.	True	
COC is filled out with all pertinent information.	True	
Is the Field Sampler's name present on COC?	True	
There are no discrepancies between the sample IDs on the containers and the COC.	True	
Samples are received within Holding Time (Excluding tests with immediate HTs)..	True	
Sample containers have legible labels.	True	
Containers are not broken or leaking.	True	
Sample collection date/times are provided.	True	
Appropriate sample containers are used.	True	
Sample bottles are completely filled.	True	
Sample Preservation Verified	True	
There is sufficient vol. for all requested analyses, incl. any requested MS/MSDs	True	
VOA sample vials do not have headspace or bubble is <6mm (1/4") in diameter.	N/A	
If necessary, staff have been informed of any short hold time or quick TAT needs	True	
Multiphasic samples are not present.	True	
Samples do not require splitting or compositing.	True	
Sampling Company provided.	True	B&L
Samples received within 48 hours of sampling.	True	
Samples requiring field filtration have been filtered in the field.	True	
Chlorine Residual checked.	N/A	